THE STANDARD SOUTHERN NEWSPAPER

THE ATLANTA CONSTITUTION

ASSOCIATED PRESS SERVICE

VOL. LI., No. 269. Entered at Atlanta P. O. as Second-Class Mail Matter. ATLANTA, GA., TUESDAY MORNING, MARCH 11, 1919. ONLY MORNING NEWSPAPER PUBLISHED IN ATLANTA. Daily and Sunday, weekly, 20c; monthly, 90c. Single copies: Daily, cents; Sunday, 7 cents.

GERMAN ARMY LIMITED TO 100,000 MEN

PEOPLE MAY VOTE AGAIN ON HIGHER TAXES AND BONDS

Councilman Orme Declares He Is in Favor of Ballots Deciding Percentage the City Schools Will Get.

BOND ISSUE IS LEGAL IN MAYSON'S OPINION

But He Advises Another Election in Order to Remove All Doubt—Council to Consider Ordinance Monday.

If the city fathers will agree to it another election will be called for April 23, when the voters of Atlanta will be given an opportunity to again express themselves upon the question of issuing $1,000,000 worth of bonds and allowing the city to increase its tax rate from $1.25 to $1.50 per hundred.

The above decision was reached Monday afternoon at a meeting of the finance committee of council, and City Attorney James L. Mayson was requested by a resolution to draw up an ordinance to be presented at the next meeting of council, which takes place Monday, when the general council, representing the people of this city, will be asked to sanction the second election for bonds and the proposed tax raise.

The city attorney was present at the meeting of the finance committee and the request made of him with reference to the ordinance for the new bond election was adopted after he had delivered a number of opinions regarding the probable validity of the issue of bonds authorized by the voters in the election of last Wednesday.

Believes Bonds Are Valid.

Mr. Mayson emphatically declared it to be his opinion that the bonds, as voted for in the election of last week, had received the requisite number of votes to validate them, but out of a desire to be absolutely on the safe side, he had assumed a precautionary attitude, and advised the committee to give the people another chance for an expression on this very important issue.

Mr. Mayson's opinion was strengthened greatly by the consideration of the weather on March 5, when a flood of rain kept many voters from expressing themselves at the ballot boxes and he also considered objections that may be raised by alleged opponents should there remain the smallest question as to the regularity of the election or the decisiveness of the favorable vote for them.

"The urgent need for the bonds," declared A. J. Orme, chairman of the bond committee, "makes it imperative that they should go over without a question, and I feel that in view of the fact that the validity of the issue now authorized might be attacked in court, that the best thing we can do is to allow the people again to say what they want."

Mr. Orme, who is also a member of the board of education, said it was his best judgment that the question of fixing the school board's percentage of the city tax rate, and that of restoring the rate to $1.50 per $100 should be voted upon at the same time.

Unanimously Adopted.

The notion asking Mr. Mayson to prepare the ordinance providing for the new bond and tax increase election, was unanimously adopted by the finance committee.

The ordinance to be prepared by Mr. Mayson will cover not only an election for a $1,000,000 bond issue, the proceeds of which will be used for the improvements of the waterworks to the amount of $500,000, but will also provide $300,000 for a plant for power making at the city crematory, $100,000 for a new house for the big war cyclorama painting, and $100,000 for the new motor trucks for the fire department, but will also be held for the purpose of allowing the people to say whether or not they are willing for the ad valorem taxes of the city to be increased from $1.25, the present rate, to $1.50 in order to provide for increased pay for teachers, as well as more liberal administration in various other departments of the city government.

To increase the city tax rate by 25 cents on the hundred dollars will add that amount to the present rate of $1.25, and 50 cents of the proposed rate of $1.50 will be allowed the board of education for the operation of the public school system in addition to the non-resident tuition fees of about $6,000 and the state fund of approximately $131,000.

This, it is said, will provide something like a quarter million dollars for the school system, which should provide for the increased salaries of teachers, repairs needed for many of the buildings, as well as for the construction of a number of new buildings for the school department. The people will be put on notice when they vote that the schools are to receive 50 cents of the tax rate should it be increased, leaving the various other city departments $1 of the ad valorem tax.

Meeting Held Monday.

A meeting held Monday morning jointly between the council finance

Continued on Page 8, Column 4.

FOR VOTES FOR WOMEN

JOHN Y. SMITH,
Representative-elect from Fulton County.

Local Colleges May Help Train Jessup Soldiers

Plan Contemplated Would Mean Thousands of Dollars Worth of Government Equipment for Institutions and Technical Courses for Men.

If plans formulated at a recent conference between Colonel Dean Halford, commanding officer of district E, motor transport corps; Lieutenant Colonel A. H. Loughboro, chief maintenance officer, of Washington, D. C., and Dr. K. G. Matheson, president of the Georgia School of Technology, are carried out, the training offered by all colleges and camps with motor transport courses in this district, are to be allied, and enlisted men of the motor transport corps are to be given the opportunity to complete the practical training they are receiving in this department of the army with technical courses in the institutions of learning near the camps in which they are located.

According to the proposed plan the government will turn over to the schools many thousand dollars' worth of automobiles and automobile equipment, which will be added to the laboratories. There is now at Camp Jessup approximately $10,000 worth of high-grade cutaway equipment, which has recently been sent there from Camp Johnston. This will be turned over to the Georgia School of Technology. The Georgia Military academy will also receive additional equipment for its laboratories from the government.

The details of this movement have not as yet been worked out, but the scheme in a general way is to offer the enlisted man the opportunity of equipping himself with a technical education while he is learning practical mechanics.

According to the statement made Monday by Colonel Halford regarding the matter, military authorities believe that this plan will bring into the motor transport thousands of volunteers who aspire to the training that it will provide, as it virtually means that the government offers to clothe and feed the men while they are completing the course. This will also do away with the period of apprenticeship, which the technically trained man usually has to pursue before assuming responsible positions. It is believed that this allying of schools and camps, if carried out, will be one of the most important and far-reaching projects that has been launched since the dawn of peace.

TWO YOUTHS FINED FOR ATTEMPTING RAPE OF THE LOCK

A new version of Pope's "Rape of the Lock" was attempted yesterday when a modern Arabella, with luxuriant black curls, Miss Lucille Tanner, of this city, came near losing some of her treasured tresses.

While Miss Tanner and her escort were quaffing nectar at asoda fountain two other admirers came in, and desiring to secure a memento of the object of their admiration and take revenge at the same time upon the envied lucky suitor, tried to cut off one of the lovely curls. They were prevented from doing so by her soldier escort, J. P. Quinn, who defended the young lady in gallant fashion.

The two young men, E. C. Collins and H. T. Jordan, admitted the attempted theft in police court, and were each fined $10 and costs.

RUSSIAN PRISONERS FLEE GERMAN CAMP

Berlin, March 10.—While soldiers who had been called to suppress rioting in Spandau were absent from the Ruhleben camp, about 5,000 Russian prisoners of war in that camp made their escape. The Russians now are wandering about the country in the terror of country folk

VOTES ON SCHOOL MATTERS PLANNED FOR LOCAL WOMEN

John Y. Smith to Present Bill Giving Atlanta Women Suffrage on Educational Questions.

MOVEMENT TO BECOME STATE-WIDE, HE HOPES

Will Introduce Measure as Local Project, But Will Be Glad to Enlarge Movement if Other Communities So Desire.

John Y. Smith, representative-elect from Fulton county and a "veteran in the business," announces in response to The Constitution's editorial of Sunday in advocacy of the women of Atlanta voting in matters affecting the schools that at the coming session of the general assembly he will introduce and push a bill according the women of Atlanta that privilege.

"I will introduce the measure," said Representative Smith, "in the shape of a charter amendment, and if the representatives of any other towns or cities in Georgia are ready to join me in the movement for other communities, I will be glad to assist in giving the movement that shape; more than that I would be delighted to see the movement made state-wide in scope."

"But," continued Representative Smith, "I am going to start it simply as an Atlanta proposition, and I believe the legislature will accord the women of this city that privilege if the delegation from Fulton county unites in the request.

"In other words, we are not going to seek to force this upon communities that may not want it, but I believe the representatives of such communities will be willing to accord the women of Atlanta this privilege, if this community wants them to have it.

Out of Date.

"It is preposterous to say that a woman should be denied the privilege of following the education of her children from the home study to the schoolhouse. The doctrine that holds a woman responsible for the proper rearing of her children and yet which denies mothers the privilege of participating in their educational activities, is entirely out of date and it belongs to the paleozoic age.

"When I told the women at the school meeting the other day that the school teachers of Atlanta had never gotten fair treatment from the city because they did not have the right to vote, I told the truth.

"The unjust manner in which the school teachers of this city have been treated is an outrage and a shame, and if they are permitted to vote this wrong will be very quickly righted. In the bond election held the other day in Atlanta the women of this city, desperately interested in the public schools, could not vote and yet the ballot box was open to all men—white and black alike.

A Case in Point.

"I know the case of a prominent woman here who has children in the public schools and who was very much interested in the result of the recent bond election. She had working for her a negro yard man who asked to be excused on election day long enough to go to the polls. Upon his return she asked him how he voted.

"I voted agin' everything," was the reply.

"And yet this is simply one of hundreds of instances of women who are interested in the education of their children and who want justice for the school teachers, but who are unable to cast a ballot while their negro yard men vote to hold the teachers in bondage and the children in a state of suppression.

"Such a system as this is worse than medieval; it belongs to the era of the cave man when the broadest function of the female was to be the slave of her master.

"I believe the progressive city of Atlanta is ready to give its women the right to vote on school matters and I am going to ask that privilege for them. I have not as yet had an opportunity to discuss the matter with my colleagues, but nothing would give me greater pleasure than to secure their co-operation. With the united support of our delegation we can put the measure through as a local proposition and I for one am ready to stand or fall in the effort."

45,000 SHIP STRIKERS BACK TO WORK TODAY

Seattle, Wash., March 10.—The strike of 45,000 shipyard workers at Seattle, Tacoma and Aberdeen, Wash., in effect since January 21, was officially declared off by officers of the Metal Trades council last night, and the owners of steel ship plants at Seattle and Tacoma announced today that the yards will reopen tomorrow. The men are to return to work at the wage scale and under the working conditions prevailing when the strike was called.

Conspiracy Is Charged To Turn United States Into Bolshevik Republic

RAINBOW BOYS COMING IN APRIL

Pershing Cables They Are Preparing for Embarkation — One "Old Hickory" Regiment Is Already at Sea.

Washington, March 10.—General Pershing cabled the war department today that he had issued orders for the 42d (Rainbow) division to prepare for embarkation. This would indicate the 42d may be expected to sail between April 10 and 15, as the average period between such orders and embarkation has been one month.

The original information here was that the Rainbow division was to embark for home about April 26. Secretary Glass recently requested that the sailing date be advanced so the division could participate in the Victory Liberty Loan campaign, but Secretary Baker wrote him that it would not be possible to advance the date sufficiently because of the strain this would entail on transportation facilities in France.

Under the schedule as announced today the Rainbow division should reach the United States by May 1. The loan campaign probably will start about April 21 and continue until May 10. Consequently, it may be possible that the division can participate in the campaign.

No formal plans for the reception of the division have been announced, but Secretary Baker has expressed the hope that it would be possible for this body of troops to parade in Washington before it is demobilized.

"Old Hickory" Boys Coming.

Departure for home of the 113th field artillery, the 30th division, was reported today to the war department. This is among the first units of the 30th to return. It was comprised originally of the old First North Carolina artillery and a part of the First North Carolina infantry.

The 113th field artillery will be disembarked at Newport News, it was learned officially. The regiment will be transferred by train to Raleigh, N. C., where it will be paraded, more than 1,000 of its members being from North Carolina. It will then be sent to Camp Jackson, S. C., for demobilization.

It is still the intention of the war department to disembark as large a portion of the 30th division as can be handled at Charleston, S. C., but, it was said today, the facilities there and at Camp Jackson have not been completed.

Some Dirt Better Than Another War, Says Marshall

Vice President, While Not Campaigning for League of Nations, Says There Must Be Some Plan to Prevent Future Wars.

Phoenix, Ariz., March 10.—Voicing his personal preference to "eat a little dirt rather to have another war," and declaring with regard to the league of nations that since the day of Washington's stand against entangling alliances "times have changed," Thomas R. Marshall, vice president of the United States, today gave his views to a joint session of the Arizona legislature.

Vice President Marshall disclaimed any intention to campaign for the league, but asserted that America was faced with the choice either of joining in some plan to prevent future wars or of preparing immediately for the next outbreak.

"While I would be forever against anything which would besmirch the honor of our flag or lessen the grandness and glory of the American people, yet I am convinced that we are facing a new era and that the things must be different in the future," Mr. Marshall said.

"We have piled up an enormous debt; spent billions on useless engines of war to kill our fellow men, and for myself I have seen so many of our boys come back shattered and know of so many others who will not come back, that I would rather eat a little dirt than have another war. On the other hand, there are certain great questions for which it would be better to fight, and if I thought there was anything in this league of nations to lower the self-respect of the United States, then I would rather fight; but I do not think there is."

BOLSHEVIKI KILLING RUSS GRAND DUKES

Copenhagen, March 10.—Four more Russian grand dukes have been executed at Petrograd by the Bolsheviki during the last fortnight on the charge of being involved in a monarchist plot, according to advices to The Berlingske Tidende,

Solicitor Lamar. of Postal Department, Tells Senate Committee He Has Proof That Radical Forces Are Combining for Bloody Revolution.

ALL RADICAL FORCES RALLY TO BOLSHEVISM

Lamar's Charge Coincides to Certain Extent With Statements Made by Raymond Robins in Answering Assertions by Ambassador Francis.

Washington, March 10.—Mail matter seized since the signing of the armistice has disclosed that the I. W. W., anarchists, radical socialists and others are "perfecting an amalgamation" which has for its object the overthrow of the American government through a bloody revolution and the establishment of a Bolshevik republic, according to a memorandum sent the senate propaganda committee by Solicitor Lamar, of the postoffice department. The memorandum was made public today by the committee and Chairman Overman said it would be read into the record tomorrow.

Rallying to Bolshevism.

Declaring that in Bolshevism the radical elements of the country had for the first time "found a common cause upon which they can unite," Mr. Lamar said his information showed that propaganda against the government was being conducted with great regularity and that its magnitude could be measured by the "bold and outspoken statements" found in the literature. Accompanying his memorandum were several hundred excerpts from mail matter showing the trend of the propaganda. These will be made public later.

Particular reference was made by the solicitor to the activity of the dissatisfied foreign element in the country, but he said perhaps the I. W. W. was the most active in the dissemination of the propaganda "because it has at its command a large field force known as recruiting agents, subscription agents, etc., who work unceasingly in the furtherance of 'the cause.'"

Mr. Lamar's memorandum, to which was attached a list of newspapers printed in English and foreign languages, alleged to be regularly conducted and published by the I. W. W., said in part:

"This propaganda is being conducted with such regularity that its magnitude can be measured by the bold and outspoken statements contained in these publications and the efforts made therein to inaugurate a nation-wide reign of terror and overthrow the government.

"In classifying these statements, they are submitted in a major or general class as follows: I. W. W., anarchistic, radical and socialistic. It will be seen from these excerpts, and it is indeed significant, that this is the first time in the history of the so-called radical movement in the United States that these radical elements have found a common cause (Bolshevism) in which they can all unite, the I. W. W., anarchists, socialists, radical and otherwise; in fact, all dissatisfied elements, particularly the foreign element, are perfecting an amalgamation with one object, and one object only, in view, namely, the overthrow of the government of the United States by the means of a bloody revolution and the establishment of a Bolshevik republic.

I. W. W. Actively Engaged.

"The I. W. W. is, perhaps, most actively engaged in spreading this propaganda and has at its command a large field force known as recruiting agents, subscription agents, etc., who work unceasingly in the furtherance of 'the cause.'

"This organization publishes at least five newspapers in the English language and nine in foreign languages, as shown in the list given below. This list comprises only official papers of the organization and does not take into account the large number of freelance papers published in the interest of the above organization."

The newspapers listed were: The New Solidarity, English, weekly, Chicago; One Big Union, English, monthly, Chicago; Industrial Unionist, English, weekly, Seattle; California Defense Bulletin, English, weekly, San Francisco; The Rebel Worker, English, bi-monthly, New York; La Neuva Solidaridad, Spanish, weekly, Chicago; Golos Truzenta, Russian, weekly, Chicago; Li Nuovo Prolatario, Italian, weekly, Chicago; Nya Varlden, Swedish, weekly, Chicago; Der Industrialer, Arbiter, Jewish, weekly, Chicago; Probuda, Bulgarian, weekly, Chicago; A Fels Baduls, Hungarian, weekly, Chicago.

Supported by Robins.

The information furnished by Mr. Lamar coincides to an extent with

Continued on Page 8, Column 5.

BATTLE CRUISERS BUILDING FOR NAVY MAY BE SCRAPPED

Secretary Daniels Orders Work Suspended Until Decision Is Reached as to Future Type of Capital Ship.

COMPOSITE VESSEL UNDER CONSIDERATION

It Would Combine Power of Slow Battleship and Speed of Battle Cruiser and Be Very Costly—Naval Officers Disagree on Question.

Washington, March 10.—Possibility that the whole battle cruiser program of the navy, involving an expenditure of nearly half a billion dollars, will be abandoned in favor of a new type of cruiser battleship was indicated today by an announcement that Secretary Daniels had ordered suspension of work on the six 35-knot cruisers already authorized until a decision as to the future type of capital ship could be reached.

There is a wide difference of opinion among American naval officers as to whether the slow battleship and the fast cruiser should not give way in the future to a ship combining the power of the one and nearly the speed of the other and because of this fact congressional committees have deferred action on six additional cruisers until a full report on new types can be made by the department.

It is to gather information for this report that Secretary Daniels and his three chief technical advisers will sail Saturday for Europe. They will be met overseas by Admiral Benson, chief of operations, and Vice Admiral Sims, and upon their return some weeks before congress meets in extra session, probably in the early summer, a general conference will be held, at which a majority opinion of experienced officers will be worked out as to what types of capital ships should be built.

Statement by Daniels.

Secretary Daniels issued this statement:

"The conclusion relating to the type of capital ships resulting from a close study of naval activities of the present war has created such a difference of opinion among naval experts that the secretary of the navy has directed the temporary suspension of the building of the large battle cruisers.

"Admiral Mayo, the commander-in-chief of the United States Atlantic fleet, when before the committee on naval affairs of the house, stated that in his opinion the most

Continued on Page 8, Column 4.

Traveling Still Falls Into Hands Of Revenue Men

Still Was Concealed in False Bottom to Wagon and It Has Turned Out Whisky for the Thirsty in Georgia.

Columbus, Ga., March 10.—Capture of a traveling distillery which they said had peddled contraband whisky over two states was reported here today by E. G. English and J. E. Brown, deputy collectors of internal revenue, who have been searching for "moonshine stills" in south Georgia and Florida for weeks. The traveling still, the deputies said, was concealed in a "false bottom" to a wagon and had a capacity of ten gallons. A small oil stove furnished the heat and the regulation "worm" or coil of copper pipe ran up into an ordinary barrel in the wagon bed proper. Ice bought en route was put into the barrel to hasten the distilling.

The outfit was captured near Tallahassee, Fla., the deputies reported, and its discovery came about by their stopping to collect from the driver a federal tax on tobacco he was peddling. They did not give the man's name, but said he made a full confession, said he had four sons in the army and had bought liberty bonds with the money derived from his still. The man officers said, confessed he simply traveled from town to town and that he had been in Savannah and Atlanta recently.

NO MERCY SHOWN TO SPARTACANS TAKEN IN BERLIN

Prisoners Are Being Summarily Executed by Order of Herr Noske, Secretary of Military Affairs

WHOLESALE MURDER LAID TO SPARTACANS

Alleged That They Shot Sixty Detectives in One Batch — Spartacan Airman Also Bombs Crowd Waiting to Buy Food.

Berlin, March 10.—Murders, fighting and plundering continued throughout Sunday in various parts of the city. There was much sniping from the roofs. Many Spartacans were made prisoner during the forenoon and summary executions began in the afternoon, following the appearance of the order of Herr Noske, secretary of military affairs.

Three looters caught in the act were the first to be executed. The government soldiers were so embittered by their opponents' atrocities that Herr Noske's decree was welcomed.

An instance of communist treachery was noted in the Kaiserstrasse, where a sailor approached a small body of government troops, holding up his hands and crying "don't shoot." The troops advanced to meet him and were quickly surrounded by a band of insurgents, who disarmed them.

The incident had been observed, however, and a force of government soldiers quickly appeared on the scene and arrested these Spartacans. The sailor, who proved to be a laborite dressed in a marine uniform, was summarily shot.

More than 250 wounded persons were taken to various hospitals Sunday, including many women and children. Many bodies of dead also were taken to the morgue. The Spartacans removed a large number of their own victims.

Spartacans Kill Prisoners.

A story of wholesale cold-blooded murders, including the shooting of some 60 detectives by the Spartacan forces was told Saturday under oath by a government soldier who had been captured by the insurgents but managed to escape. He and eighteen other soldiers had been captured in the vicinity of Warschauerstrasse, in the eastern part of the city, and were taken into a court back of a group of buildings occupied by the Spartacans.

The prisoners, the soldier asserts, were compelled one by one to climb into a wagon where they were shot down by the insurgents. When the wagon became full of bodies it was taken away and another brought forward.

While this was going on a band of Spartacans brought in sixty detectives who had been captured in the attack on the Lichtenberg police station. The detectives were killed with revolver shots between the eyes at close quarters. Those who resisted were held by other Spartacans while the executioner fired the shot. A government bicycle

Continued on Page 2, Column 4.

Channel Tunnel Will Join France To Great Britain

British and French Governments Agree and Work Will Soon Begin. Tunnels Also Proposed Under Bosphorus and Strait of Gibraltar.

London, March 10.—The Daily Mail claims to have definite information that the British and French governments have agreed to the construction of a tunnel under the channel and that the details are now being discussed by a special commission in Paris, which also is considering the building of tunnels under the Bosphorus and the Strait of Gibraltar.

The engineering plans for the channel tunnel, according to The Daily Mail, are so far advanced that work could be begun immediately.

"It is proposed," says The Daily Mail, "to start the tunnel some distance inside both countries, instead of near the coast, as was originally intended, so as to avoid the risks of a fall of the cliffs, such as already have occurred on the British side near the point where the work would have been begun.

"In addition to tracks, the tunnel will carry telephone and telegraph wires, superseding the present seabed cables, and also pneumatic tubes for carrying letters and parcels. The French and British railroads concerned are willing to finance the scheme, but the two governments wish to exercise control, and some sort of joint state finance for the work may be adopted."

ALLIED COUNCIL AGREES ON TERMS OF DISARMAMENT

According to the Terms Adopted Germany's Army Is to Be Strictly Limited and Men Enlisted for 12 Years.

TALK OF AMENDMENTS TO LEAGUE COVENANT

Suggestions Made by Former President Taft Are Being Studied—Believed Preliminary Peace Convention Will Be Ready in Few Days.

Paris, March 10.—The supreme war council today finally adopted the military terms of German disarmament. These provide for an army of 100,000 men, enlisted for twelve years.

Turning Point Is Reached.

London, March 10.—"We have reached the turning point of the conference," says the Paris correspondent of The Daily News. "Not even when the Germans come will there be a week-end more important that the past one. The preparatory work is nearly finished and the preliminary convention of peace will be ready in a few days.

"By the time President Wilson reaches Paris the naval and military conditions will have been settled.

"It is an open secret Premier Lloyd-George considers disarmament the touchstone of conference success, and his insistence on disarmament for Germany is merely the first step in a general policy of pacification intended to lead to disarmament in all countries."

TAFT AMENDMENTS TO LEAGUE CHARTER.

Paris, March 10—The amendments to the draft of the league of nations plan which have been proposed by William Howard Taft are receiving the close study of the various delegations to the peace conference.

The understanding prevails that the suggestions made by Mr. Taft might be adopted if assurance could be had that the reopening of the whole subject will not be involved and that further amendments will not be offered by other nations. It is generally admitted in well-informed circles, however, that some French and Italian proposals are to be expected.

The ground is being canvassed quietly in an effort to secure further information on the points raised by Mr. Taft anticipatory to the arrival of President Wilson, who must render final judgment on any American amendment to the draft.

NO GERMAN OPERA WILL BE ALLOWED IN NEW YORK CITY

New York, March 10.—At the instance of Mayor Hylan and Police Commissioner Enright, who declared that the projected performances might provoke disorder, the management of the Lexington theatre today cancelled arrangements for a season of German operas, the first of which was to be presented tonight. Governor Smith, answering an appeal to intercede, said the mayor alone had this power.

Despite announcement that the management of the theater, at the request of Mayor Hylan and Police Commissioner Enright, had indefinitely postponed its advertised season in the German language, nearly 500 soldiers, sailors and marines, in military formation, headed by a naval petty officer, marched up Lexington avenue early this evening to see that the theater really was "dark."

On being informed by the police that no performance would be given, the men marched away in orderly fashion and later disbanded.

Weather Prophecy
PARTLY CLOUDY.

Georgia—Partly cloudy Tuesday and Wednesday; not much change in temperature.

Local Weather Report.

Highest temperature	55
Lowest temperature	38
Mean temperature	46
Normal temperature	51
Rainfall in past 24 hours, in.	.00
Excess since 1st of month, in.	1.04
Excess since Jan. 1st, in.	89

Reports of Weather Bureau Stations.

STATIONS and State of WEATHER.	Temperature. 7 p.m.	Temperature. High.	Rain 24 hrs Inches
ATLANTA, p. cly	52	55	.00
Birm'ham, cldy..	52	56	.00
Boston, cldy....	42	50	.00
Charleston, cldy.	52	62	.00
Chicago, clear..	40	42	.02
Denver, clear...	46	48	.00
Des Moines, cl'r	38	46	.00
Galveston, cldy.	60	2	.00
Hatteras, cldy..	4	52	.00
Havre, cldy.....	32	34	.00
Jacks'ville, p.cly.	58	64	.00
Kansas City, clr.	46	50	.12
Memphis, cldy...	50	54	.00
Miami, clear....	76	82	.00
Mobile, cldy....	60	68	.00
Montg'm'y, p.cly.	58	62	.00
N. Orleans, cldy.	62	66	.00
New York, clear.	40	46	.00
No. Platte, clear	40	46	.00
Oklahoma, cldy..	40	46	.12
Phoenix, clear..	70	72	.00
Pittsburgh, cldy.	44	48	.00
Raleigh, clear...	56	58	.00
S. Franc'co, cldy.	56	58	.00
St. Louis, cldy..	44	50	.00
St. Lake C., clear	38	40	.00
Shreveport, cldy.	58	60	.00
Tampa, pt. cldy.	76	82	.00
Toledo, cldy....	38	44	.07
Vicksburg, cldy.	58	62	.00
Washingt'n, cl'r.	48	54	.00

C. F. von HERRMANN,
Meteorologist, Weather Bureau.

Killed by Explosion.

Worcester, Mass., March 10.—One man was killed and four badly injured here today when a barrel of naphtha exploded in a building attached to the plant of the Baldwin Chain and Manufacturing company on Chandler street. The property loss was slight.

BELL-ANS FOR INDIGESTION

LIGHT IMPARTED ROAD OFFICIALS

Prof. C. M. Strahan Tells County Authorities What Is Needed to Secure Federal Funds.

Athens, Ga., March 10.—(Special.) Professor C. M. Strahan, of the state highway department, today issued a statement to the road authorities of Georgia, giving his views on what must be done by them to secure federal aid for roads. The statement follows:

"I wish to make a brief statement to the county road authorities and the communities they represent. I think it will help to clarify things as to county applications for the emergency federal aid now available.

"1. Those counties whose federal aid projects have been approved in Washington can feel assured that the money for such contracts has been set aside and is ready to be paid out on monthly estimates just as soon as construction is in progress. Nobody can interfere with these contracts, and no newspaper reports or discussions of federal aid have every thing to do with these approved contracts. Some aid have anything to do with counthis point.

Department's Action.

"2. On Friday, last, the state highway department, in special session, was officially informed that $1,346,-044.75 of the emergency federal aid road fund was at once available, and that valid contracts to meet this new fund on a 50-50 basis must be made prior to July 1, next, under penalty of losing the unmet portion. Also, that after July 1, an additional $2,019,000 would be available for the federal fiscal year 1919-1920.

"3. The state highway department is ready to act as the agent of any county under the federal act, and cannot proceed without such co-operation. The counties desiring this aid must make bona fide offers to match it from their own funds until, as we all hope, new road legislation and state money from motor vehicle fees are provided.

"4. The time is short to place these contracts with the counties. A number of applications were on file for federal aid prior to the notice received of this emergency fund. Action was taken to notify each county of the new fund and to invite immediate applications to be considered and acted upon at the regular meeting of the state highway department on March 20, next. The usual application blanks are to be filled out and assurance given of the ability to furnish an amount of county money or labor equal to the federal aid asked for.

"5. The federal authorities fix the specifications and approve these applications. It is, therefore, wise for counties to fill out the amount of federal aid which they can meet during the next twelve months, and leave the details of the project to be filled in after consulting with the state highway engineer.

Durably Paved Roads.

"6. Applications for short stretches of durably paved roads are acceptable at Washington, and the opportunity exists for county seat market towns below the 3,500 population limit set by the federal act to consider a few miles of important paved roads, if the county can raise from $10,000 to $15,000 as its share.

"7. The larger counties have been voluntarily unselfish up to this time in not asking for any federal aid. They ought not to be excluded from due consideration in using this emergency fund. In fact, their co-operation is necessary, and must be relied on quite largely to promptly meet all of the immediate $1,346,-000 prior to July 1, and the $2,019,-000 then available.

"Owing to the short time before the meeting on March 20, when applications will be considered, I have taken the liberty to use the state press to emphasize the official notice sent to each county by mail as to the situation as I see it, so taht counties may exert themsedves immediately if they are in position to use a portion of this emergency road fund."

Hayes' Healing Honey

Stops The Tickle Heals The Throat Cures The Cough

Its Soothing and Healing Effect soon gives relief.

If the Cough is deep-seated and the Chest or Head is sore, a penetrating Salve should be applied. This greatly helps any cough syrup in curing Coughs and Colds.

A Free Box of

GROVE'S

O-Pen-Trate Salve

(Opens the Pores and Penetrates)

For Chest Colds, Head Colds, and Croup,

is enclosed with every bottle of HAYES' HEALING HONEY. This is the only cough syrup on the market with which this additional treatment is given. The salve is also very valuable as a Germicide for the Nose and Throat. You get both remedies for the price of one. 35c.

Sold by all Druggists. If your Druggist should not have it in stock, he will order it from his nearest Wholesale Druggist.

Made and recommended to the public by

Paris Medicine Company
MANUFACTURERS OF
Grove's Tasteless Chill Tonic

Notice To Retail Druggists

We authorize every druggist to say to his customers that if they do not like HAYES' HEALING HONEY better than any cough syrup they have ever used, he will refund the money.

On receipt of notice from the druggist, we will promptly send the retail price for every bottle failing to do all we claim for it, and the Druggist will not lose any profit on the transaction. You will confer a favor on your customers by calling their attention to the advantages of this Cough Remedy over all others.

PARIS MEDICINE COMPANY, St. Louis, Mo.

SPECULATION BARRED IN GERMAN REALTY

Munich, March 10.—The central council of soviets here has issued a decree forbidding speculation in real estate. Nobody will be allowed to buy more real estate than he needs for his personal use. The council also decreed a "preventative censorship" for the press of the Rhineland.

Colds Cause Grip and Influenza
LAXATIVE BROMO QUININE Tablets remove the cause. There is only one "Bromo Quinine." E. W. GROVE'S signature on the box. 30c —(adv.)

ARTISTIC
PICTURE FRAMING
The Neatest and Best
At Right Prices
For Home—for Office
SOU. BOOK CONCERN
71 Whitehall
GAVAN'S

FREEDOM- and **Elgin**

Two popular shapes—radically different but both stylish and comfortable—like all

SLIDEWELL COLLARS

Made with the Features that save your Tie, Time and Temper.

Ask for Slidewell

Hall, Hartwell & Co., Makers, Troy, N.Y.

NO MERCY SHOWN TO SPARTACANS

Continued from First Page.

courier, who was brought in about the same time, was held by the hands and feet and tortured before shot.

More Cruel Murders.

The division of cavalry riflemen, which is in charge of the work of clearing the city of Spartacans, reports further instances of cruel murders by the insurgents. An automobile with seven soldiers was attacked in Warschauerstrasse and all were murdered. Another automobile filled with volunteer soldiers was captured and nothing has been heard from them.

A woman soldier in the Spartacan ranks who was captured by the government troops is declared to have confessed participation in more than twenty killings. The Spartacans also are accused of using airplanes for attacks on peaceable citizens.

The bomb which was dropped on a crowd in Bulowplatz, is said to have been thrown by a Spartacan aviator. The airplane dropped a bomb on a crowd standing in line to buy food. Apparently the airmen mistook the crowd for a group of combatants. The explosion of the bomb resulted in thirty casualties among civilians, including women and children.

Spartacans Had Detailed Plan.

The Spartacan leaders in the Berlin strike movement had a detailed plan for the overthrow of the government within a definite brief period, it is shown by Spartacan papers captured by the government forces. Among these documents was an elaborate plan by the Spartacan general staff mapping out the course for the insurrection and showing it counted on a triumphant conclusion in five days, the movement to culminate in the proclamation of a soviet republic.

The leaders knew the government would throw a strong force of troops into Berlin, but counted on winning over various organizations. Their plan of campaign named the Alexander Platz, adjacent to police headquarters, as the rendezvous after the strike declaration. The first days' objective was the capture of police headquarters, which the Spartacans were so confident of accomplishing they had ready for distribution printed hand bills announcing the capture of the headquarters and the defection of the government troops, the latter announcement anticipating the defection of the sailors and the republican guards.

The second day's objectives were the imperial palace, the Reichstag building and the Unter Den Linden district. The third day's objectives were the chancellor's palace, the war ministry and the other ministerial buildings. For the fourth day was set the capture of the railway stations and the newspaper district, while the fifth day was to complete the capture of the city, with a climax reached by the proclamation of the dictatorship of the proletariat.

The plan failed because the outside regiments proved incorruptible and of high fighting qualities.

The casualties, although they had not been definitely established at this writing, probably will prove greater than those of the January revolution. The Berlin morgue, to which the civilian dead were at first transferred, became filled to overflowing Friday and other morgues had to be improved.

THIS LADY SAYS SHE SAVED $30

How Fortunate It Was for Her That She Went to the One-Price Dental Office, Atlanta, to Have Her Teeth Treated.

Some time ago Miss Bob Roberts, of Pine Log, Ga., realized that she wanted some dental bridgework. And as good luck would have it, she came to Atlanta and visited the One-Price Dental Office, 104½ Whitehall street, corner of Mitchell. After she got home, she wrote a letter in which she said: "The thirteen-tooth bridge that you put in for me about fourteen months ago is o. k. Has given perfect satisfaction from the first. According to the way work is charged for at other places, you saved me about $30." The One-Price Dental Office has become quite a gathering place for the people of Georgia whose teeth need treatment, and they always get what they most want—satisfactory work at reasonable money-saving prices. If your teeth need attention, you should visit the One-Price Dental Office and have them treated by one of the experienced dentists there. Call any time. Examination free.—(adv.)

CAPUDINE

GOOD PREVENTIVE REMEDY FOR TREATMENT OF INFLUENZA

WALL PAPER PAINTING
Suggestions and Estimates on Request.
"WE K OW HOW"
GRAY & HALEY
30 LUCKIE ST. Ivy 736

ORPHANS TESTIFY AGAINST COUPLE

Grand Jury of Cobb County Will Be Called Upon Today to Take Action in Campbell Case.

Indictments charging cruelty to little children were drawn up by Major John T. Dorsey, Cobb county solicitor general, against Mrs. Naomi V. Campbell and her husband, C. C. Campbell, following a lengthy probe at Marietta Monday into the Campbell management of "The Undenominational Orphans' Home," described by inmates as "a den of terror."

The indictments, which are based on charges by twenty former inmates of the home, will be presented the grand jury Tuesday, when it is expected formal returns will be made.

In the event true bills are found the Campbells, who are held at the Marietta jail, will go on trial next Monday before Judge N. A. Morris in Cobb county superior court. They are represented by Attorney C. M. Dobbs, a member of the house of representatives, and Attorney Herbert Clay, former solicitor of Cobb county.

Ten of the little children formerly in Mrs. Campbell's care appeared before the grand jury Monday to testify, and in addition to repeating previous testimonies of persecution at the hands of Mrs. Campbell, they said that the husband once armed boys at the home with revolvers and knives when, they claim, he feared the arrival of relatives of children that had been beaten. They were given instructions to "use them if anybody tried to take any of the children away," they said.

Mrs. Annie Meredith, former matron of the home, was one of the leading witnesses against the Campbells. Virtually every witness testified that the husband also was cruel to the children.

Although the indictments drawn up Monday only charge cruelty, Dr. H. G. Carnes, health officer for Atlanta, stated Monday that testimony of immoral treatment would be presented against Campbell at the trial.

Methodist Orphanage Is Destroyed by Fire; Girls' Clothing Burned

Macon, Ga., March 10.—(Special.) The Macon building of the Methodist Orphanage Home on Pierce avenue was destroyed by fire today, the loss aggregating $15,000, with $12,-000 insurance. The fire started in the sealing room and was discovered by one of the girl inmates who opened the door to the room and found it seething with flames. She quickly closed the door and called Rev. T. O. Lambert, superintendent of the home, who attempted to put out the fire with a hand extinguisher, but failed. The fire department was handicapped because of low water pressure and the distance they had to lay lines of hose, but managed to save adjoining rooms.

The clothing belonging to twenty of the girl inmates was consumed in the fire and an appeal has been made to the public for cast-off garments. The burned building will be rebuilt at once.

MORTUARY

Death of Infant.

The infant daughter of Mr. and Mrs. L. E. Thompson, 916 Marietta street, died at noon Monday at the family residence. The parents survive.

Death of Infant.

The infant daughter of Mr. and Mrs. L. M. Rery died at 5:30 o'clock Monday afternoon at the family residence, on Peachtree street. The parents survive.

Mrs. Hilda Holnsten.

Mrs. Hilda Holnsten, 30 years old, died at 8:30 o'clock Monday morning at a local hospital. The body was removed to the chapel of Harry G. Poole.

Mrs. R. R. Treadway.

Mrs. R. R. Treadway, 45 years old, died at noon Monday at the residence, 6 Eric street. She is survived by her parents, Mr. and Mrs. F. G. Frederick, and one sister. The body was removed to the chapel of Harry G. Poole, and was sent to Paducah, Ky., Monday night.

Mrs. J. T. Green.

Mrs. J. T. Green, 48 years old, died at 9:30 o'clock Monday night at a local hospital. She is survived by her husband, Dr. John T. Green; her parents, Mr. and Mrs. E. L. Smith, of Hapeville; one daughter, Miss Dorothy Green, and three brothers, E. V. B. and H. E. Smith, of Hapeville, and Carl P. Smith, of Philadelphia. The body was removed to the Awtry & Lowndes chapel.

Miss Sarah McLendon.

Miss Sarah Ellen McLendon, daughter of Mr. and Mrs. William McLendon, died at her home in Jonesboro, Ga., Monday morning. She is survived by her father and mother, residents of Jonesboro, and three sisters, Mrs. Thomas T. Tucker of Morrow, Ga., and Misses L. E. and Martha McLendon, also of that place, and two brothers, W. A. McLendon, of Stockbridge, Ga., and L. D. McLendon, of Morrow.

George L. James.

George L. James, 66 years old, of No. 67 Whitehall Terrace, died at a private hospital at 6 o'clock Monday afternoon. He is survived by his widow and four sons, Thomas H., of Memphis, Tenn., Lawrence A., of Atlanta, Lieutenant Charles R., and a stepson, Lieutenant Morrell Lands, both in the army of occupation, also two brothers, Edward and William B. James, both of Lincolnton, N. C., and one sister, Mrs. Thomas L. Houser of Birmingham, Ala. Mr. James came to Atlanta in 1879, and was a retired engineer. The body was removed to the undertaking parlors of Awtry & Lowndes.

WABASH PRESIDENT PASSES AT ST. LOUIS

St. Louis, March 10.—E. F. Kearney, president of the Wabash railroad, died here today of pneumonia. Mr. Kearney, who was 54 years old, rose from telegraph apprentice to railroad president in thirty-four years. He was at different times connected with the Pennsylvania railroad, the Frisco and the Missouri Pacific and his work of rehabilitating the finances of the Wabash received wide attention.

Habitual Constipation Cured in 14 to 21 Days
"LAX-FOS WITH PEPSIN" is a specially-prepared Syrup Tonic-Laxative for Habitual Constipation. It relieves promptly but should be taken regularly for 14 to 21 days to induce regular action. It Stimulates and Regulates. Very Pleasant to Take. 60c per bottle.—(adv.)

TWO CARDS ARE ISSUED IN THE ALBRIGHT CASE

In connection with the trial of William H. Albright for the murder of Carlisle Christy, which begins on Wednesday, two communications have been received by The Constitution. One is from the mother of Christy, and the other, made by Dr. G. B. Albright through his brother's attorney.

Mrs. Christy's card is as follows:

Editor Constitution: It is not my intention to seek justice from the press as the papers of Atlanta are not trying the case. I feel that the many friends of Carlisle Christy will learn more about the facts pertaining to the death of my beloved boy when the trial is held.

Carlisle was a sunny, gentle disposition that won him hundreds of friends. In justice I will ask that the public, along with the jurors, be guided absolutely by the facts in the case.

MRS. C. I. CHRISTY.

Dr. Albright's Card.

Dr. Albright's card follows:

There have been a great many publications in the newspapers, to which we have so far paid no attention, because we do not wish to try my brother's case in the newspapers. So many things have been recently said, however, that might create an unfair impression that I deem it necessary, in order that my brother may be done justice, to make a statement of some few facts.

None of the facts which have come from Solicitor Boykin's office, and have been published in the papers so far, are new. They are old facts in this city, and have been known to all parties ever since the indictment was found. It will be remembered that the solicitor's office at first sprang a big sensation by cleaiming that Christie had been shot in Febuary's house. This was exploded, because neighbors were found who heard the shots on the street, and that theory was abandoned.

The Febuary Letters.

It is said there were letters which were written by Mrs. Febuary to Mr. Christie. I hope the public will not hold this against my brother, for he has no concern with these letters. It is a fact that my brother was not in any way jealous of Christie on account of Mrs. Febuary, and Mrs. Febuary was nothing to him but the wife of his good friend, G. C. Febuary. My brother had no idea in the world that he would meet Christie that night, and had nothing against Christie, and no cause for expecting any trouble with him until he saw him on the street car, and Christie began the trouble.

As to the Baltimore and Washington visits, which it is said that Mr. Christie paid Mrs. Febuary, my brother, Will Albright, had nothing to do with this whatever. How this can be held up against him is something I cannot see.

Mr. G. C. Febuary is a respectable citizen of this community. For many years he had been clerk to the detective department at the station house. At the time of this sad tragedy, he was a trusted stenographer in the office of the district attorney, in the postoffice building. My brother had the right, as well as I, and Detective Lindsey, to go out there and play a sociable game of cards, or make Mr. Febuary a visit, if we saw fit to do so.

I do not know how many new alleged sensations will be sprung in this case. The facts of this case are well known. They were brought out at the coroner's inquest. My brother made a full statement then. My brother made a full statement the night of the killing. My brother made a full statement as he ran into the house immediately after the shooting. He has never varied that statement since. It has been one consistent, true narrative, telling exactly how this tragedy occurred.

Alleged Powder Burns.

The solicitor at first claimed that there were powder burns on the flesh of this man in front, and that there were none on his clothing, and that therefore, he must have been shot with his clothes off. Afterwards, they had the body exhumed, and it developed that two of the wounds were in front, and one in the back, so the doctor who performed the autopsy claimed. I suppose the state is holding this sensation in reserve to spring at or near the time of the trial.

My brother asks for nothing in this case but a fair trial. He hopes the newspapers will give him justice. He wants to get a jury that is fair and square and will hear all of the evidence, and make an honest verdict. That is all any man ohght to wish. He hopes from now on sensational statements to the newspapers will not be indulged in, as his trial is set for Wednesday, and he ought not to be prejudiced by one-sided statements given to the press for the purpose of creating prejudice.

Inasmuch as Sunday's edition of The Constitution carried a long account of this matter, I ask that in justice to my brother, who is confined in jail, that this statement from himself be published.

QUIET IS REPORTED ON ARCHANGEL FRONT

Archangel, March 10.—All sectors of the Archangel front continue comparatively quiet, American and other troops along the river Vaga are strengthening their positions against the possibility of further Bolshevik attacks, although there has been no sign of infantry activity during the last three days.

The Bolsheviki continue to shell Vistavka and enemy airplanes are active along the Dvina. Snow fell yesterday, hampering operations.

For Weakness After Grip or Influenza
take GROVE'S TASTELESS chill TONIC, which is simply IRON and QUININE suspended in syrup. So pleasant even Children like it. You can soon feel its Strengthening, Invigorating Effect. 60c.—(adv.)

COVINGTON SOLDIER TO RETURN VERY SOON

News has been received by Mr. and Mrs. W. M. Biggers, of Covington, that their son, Cook Wilson M. Biggers, is to land in New York soon.

The Covington soldier went to Camp Gordon in September, 1917, and in October was sent to Camp Wheeler, where he was stationed until he went to France last October. He is now with the Fortieth division, Company B, 144th Machine Gun battalion.

Permanent positions with attractive work at good pay for girls between 16 and 25 years of age. See Miss Prince, Bell Telephone office, 25 Auburn Avenue.—(Adv.)

Sanitary MARKET CO.
RETAIL AT WHOLESALE

TUESDAY SPECIALS

Beef for Stewing	10c
Beef Brisket	10c
Salt Meat	20c
Sugar-Cured Hams	30c
Breakfast Bacon, strip	30c

46	Walton	25	S. Broad
33	Edgewood	86	S. Broad
16	S. Pryor	20	N. Broad
7	E. Mitchell	61	N. Broad

AERO CLUB WILL ARRANGE TUESDAY FOR VISIT OF "ACE"

R. E. L. Cone, president of the Southern Aero club, has called a meeting of the membership for Tuesday evening at 7 o'clock in the chamber of commerce to complete plans for the entertainment of Colonel W. A. Bishop, the distinguished flyer who will speak in Atlanta March 13 under the auspices of the Woman's club.

At the banquet for Colonel Bishop on Thursday evening, Governor Hugh Dorsey will be the toastmaster and will introduce the young aviator who probably has more decorations than any other man who was in the aviation service.

The seat sale at Cable hall continues, Monday having been the most prosperous day from the standpoint of sales since tickets were first offered to the public. Prices have been arranged to range from $1.50 to 50 cents.

Hayes' Healing Honey
Stops the Tickle, Heals the Throat and Cures the Cough. Price 35c. A free box of O-PEN-TRATE SALVE for Chest Colds, Head Colds and Croup is enclosed with every bottle.—(adv.)

A FEELING OF SECURITY

You naturally feel secure when you know that the medicine you are about to take is absolutely pure and contains no harmful or habit producing drugs.

Such a medicine is Dr. Kilmer's Swamp-Root, kidney, liver and bladder remedy.

The same standard of purity, strength and excellence is maintained in every bottle of Swamp-Root.

It is scientifically compounded from vegetable herbs.

It is not a stimulant and is taken in teaspoonful doses.

It is not recommended for everything.

It is nature's great helper in relieving and overcoming kidney, liver and bladder troubles.

A sworn statement of purity is with every bottle of Dr. Kilmer's Swamp-Root.

If you need a medicine, you should have the best. On sale at all drug stores in bottles of two sizes, medium and large.

However, if you wish first to try this great preparation send ten cents to Dr. Kilmer & Co., Binghamton, N. Y., for a sample bottle. When writing be sure and mention The Atlanta Daily Constitution.—(adv.)

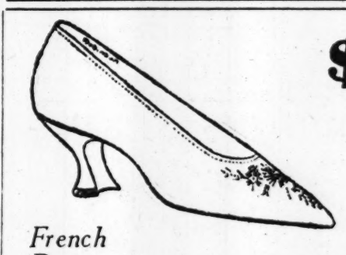

$2.89 Cash Mail Orders Filled

French Bronze Hand Beaded

No One Except the *Signet* Offers Such Values

Signet SHOES

Black Satin French Heels

TODAY ONLY

Signet Shoe Shop
13 Peachtree

THE DICTAPHONE
For Letter-Writing

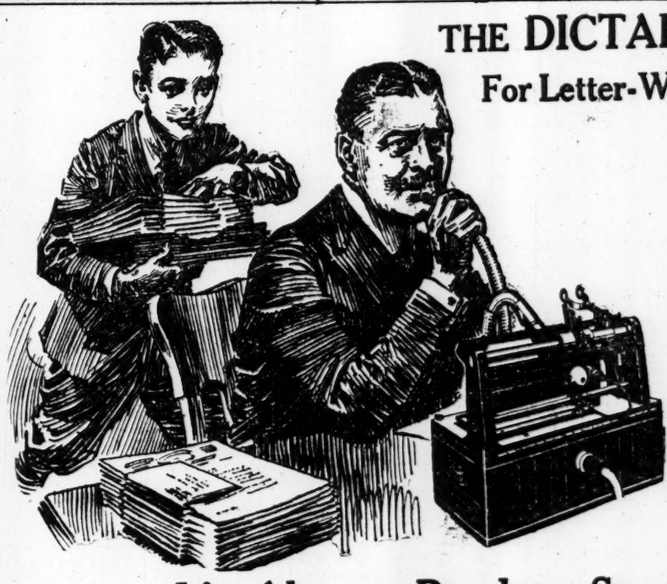

It's Always Ready—Saves Time

You can dictate to The Dictaphone any time of the day or night you're ready.

It's so scientifically simple that you use it like you use the telephone—just slip the receiver off the hook and *talk*.

Because it's the most convenient letter-writing system, The Dictaphone gives you twice as many letters per day, at one-third the cost.

15-Minute Demonstration

To convince yourself that The Dictaphone is convenient, have The Dictaphone Man call today with his machine and give you a 15-minute demonstration on *your* work. That's all it takes—15 minutes. Phone or write.

THE DICTAPHONE

Registered in the U. S. and Foreign Countries

Phone Ivy 286 — Call at 63 N. Pryor Street, Atlanta

Branch Offices also located in the following cities:

Tampa, Jacksonville, Memphis, Knoxville, Nashville, Brunswick, Columbus, Charlotte, Valdosta, Montgomery, Charleston, Wilmington, Burlington

There is but one Dictaphone, trade-marked "The Dictaphone," made and merchandised by the Columbia Graphophone Co.

"The Shortest Route to the Mail-Chute"

TO BE SOLD BY THE ALIEN PROPERTY CUSTODIAN

562 Shares of the Capital Stock of

Compania de Minerales y Metales, S. A.

and Voting Trust Certificates Representing 34,644 Shares of the Capital Stock of

THE AMERICAN METAL COMPANY, LTD.

NEW YORK CITY

NOTICE IS HEREBY GIVEN that the undersigned, A. Mitchell Palmer, Alien Property Custodian, will offer for sale, at public sale, to the highest bidder, at the office of The American Metal Company, Ltd., 61 Broadway, Borough of Manhattan, New York City, New York, on the 7th day of April, 1919:

First. At 10:00 o'clock, A. M., 562 shares of the capital stock of 25,000 shares issued and outstanding, of the par value of one hundred (100) pesos each of Compania de Minerales y Metales, S. A., a Mexican corporation and also, but separately therefrom.

Second. At 10:30 o'clock, A. M., voting trust certificates issued under an agreement dated December 5, 1918, between the owners of stock in The American Metal Company, Ltd., of the first part, and Joseph F. Guffey, Henry Morgenthau and Berthold Hochschild, representing 34,644 shares, of the par value of $100 per share, of the capital stock of The American Metal Company, Ltd., a New York corporation.

The said voting trust certificates representing 34,644 shares will first be offered for sale in one parcel, all bids therefor to be per share, and after all bids for the same shall have been made, the bid of the highest bidder will be reserved until completion of bidding for the separate parcels. The said voting trust certificates will then be offered for sale in blocks of 100 shares each (except the last block which shall be 44 shares), all bids therefor to be per share.

The American Metal Company, Ltd., has an authorized capitalization of $25,000,000, of which $7,000,000, divided into 70,000 shares of the par value of $100 each are issued and outstanding, of which 53,064 have been deposited under said voting trust agreement.

Full description of, and information concerning, the properties to be sold, the terms and conditions of inspection and sale, and the orders thereof, may be obtained by application to JOSEPH F. GUFFEY, Director, Bureau of Sales, 110 West 42d Street, New York City.

A. MITCHELL PALMER,
Alien Property Custodian

TRACTOR SHOW IS READY TO OPEN

In Spite of Recent Heavy Rains, Demonstration Will Be Pulled Off as Scheduled--Machines Already on Farms.

Macon, Ga., March 10.—(Special.) Despite the heavy rains recently the Dixie National Power demonstration will be held beginning tomorrow and continuing through Thursday, as advertised—that is, if the weather man will just be good from now on and not open up the flood gates any more for the present. If there should be additional heavy rains, of course, it will be impossible to stage the demonstration until the water gets out of the field, but present plans are to go ahead and the hundreds of officials, agents and mechanicians of the various power implement manufacturing concerns who are here to take part in the demonstration have everything in readiness to do their part when Governor Hugh M. Dorsey says the word tomorrow afternoon at 1:15 o'clock.

The John T. Moore and James T. Grant farms on the Houston road, three miles south of the city, comprising several hundred acres, have been chosen as the site for the demonstration and during the three days the show is in progress the two tracts of land will be converted into a perfect seed bed, several hundred tractors, including every type manufactured in the United States, participating, and it is anticipated more than 50,000 visitors will be here during the three days. Macon has made arrangements for handling the largest crowds she has had since the confederate reunion in 1912, more than 1,000 homes having listed rooms, where visitors who are unable to secure accommodations at the hotels can be taken care of. Shuttle trains will be operated direct to the demonstration field direct from the Terminal station, and in addition bus lines will run direct from the heart of the city.

Manufacturers in Macon.

The tractor manufacturers pitched their tents on the plot set aside for headquarters today and the concession people also got things in readiness to care for the needs of the visitors. It will be possible to obtain meals and refreshments on the grounds, thereby making it possible for the farmers and other visitors to put in an entire day studying the advantages of the different types of tractors and other implements displayed by the manufacturers.

Presidents of three of the largest tractor manufacturing concerns in the country were in Macon today and others were on the way, it was announced. Those who are already here are W. J. Oliver, president of the Oliver Manufacturing company, of Knoxville, Tenn., who heads a delegation of thirty Oliver representatives; J. B. Bartholomew, president of the Avery company, of Peoria, Ill., who is not only the head of the company, but is also the designer and builder of the company's output of farm machinery, and Dent Parrett, president of the Advance Thrasher company, of Chicago, who is accompanied by Mrs. Parrett. Mrs. Parrett plans to drive one of the company's tractors during the demonstration to show how easy it is to operate them.

One of the incidental features of the power demonstration was the trip of the officials of the various companies and their agents to the middle Georgia peach belt today. More than 100 Macon automobiles were provided for the trip and several hundred of the visitors took advantage of the opportunity to get a look at the territory surrounding Macon. Included in the number were the members of the national committee of tractor manufacturers, this being the first time all of the members of the national committee have been in attendance at a national demonstration; presidents of state agricultural colleges throughout the south and other agricultural experts from all parts of the country. Many of these men had never visited the south before, and it was plain to see they were agreeably surprised by what they saw this afternoon. The tour extended as far as Byron, the cars passing through some of the largest peach orchards in the state, thousands of the early variety of peach trees being in bloom, and the visitors were impressed with the beauty of the scenery. Later the visitors were shown points of interest about Macon.

Social Events.

One of the few social events of the big show was the banquet given at the Hotel Dempsey last night by the Oliver Chilled Plow company to the employees of that company who are here for the demonstration, more than forty covers being laid, with Howard Seeley, manager of the tractor implement department of the company, acting as toastmaster. Among the speakers were E. W. Redmond, manager, and J. C. Wright, assistant manager of the Atlanta branch; Ben W. Shaw, manager of the Memphis branch, and M. F. Daughty, manager, and Ray N. Wall, assistant manager, of the Richmond branch.

J. H. Myers, sales manager for the southeastern territory for the Moline Plow company, with headquarters in Atlanta, is the unlucky man of the demonstration so far. While assisting in unloading a tractor in the railroad yards one of the wheels ran over his feet and later a heavy piece of iron fell on one of his feet. Mr. Myers spent yesterday in bed, but declares he will witness the demonstrations during the week though he will probably have to use crutches to get about.

The International Harvester company's staff is the largest now in Macon and includes several Atlanta men. J. B. McCutcheon, manager of the Atlanta branch, arrived here today, joining J. R. Saylor, in charge of the tractor department of the Atlanta branch; L. C. Peterson, advertising manager of the southern division, and B. C. Faircloth, truck manager of the Atlanta office. The company will have fifty representatives here Wednesday, the majority of them coming from a conference in Atlanta.

One feature of the coming demonstration that will result in Macon receiving wide publicity is the moving picture that will be made of the demonstration. The implements are to be shown at work on the demonstration field and there will be a comparison of farming in by-gone days and as it is carried on now under modern conditions. An old-time bull-tongue wooden plow, drawn by a steer and driven by an ante-bellum darky will be one of the striking contrasts to the "iron horses" shown in the moving picture. Several hundred feet of film will be used and the picture will be shown throughout the country.

Tuesday, the opening day, will be Governor's day, and Governor Dorsey will be here to start the big show off in proper shape. Wednesday will be County Agents' day and all of the experts from the State College of Agriculture and from the state agricultural department will be here, as well as several hundred members of the Boys' Pig clubs of Georgia. An added interest is given to the pig club boys by reason of the fact that the Fordson Tractor company, through McCord & Satterfield, of Macon, has offered a $1,200 tractor as a prize for the pig club boy exhibiting the best sow and four pigs at the Georgia State fair in Macon this fall. All boys who are to participate for the prize must register at the Macon Chamber of Commerce Wednesday with James E. Downing, director of pig club work in Georgia.

Thursday will be Dixie day and the demonstrations on that day will be more general in character than on either of the two preceding days.

DECOYS NOW USED BY BLIND TIGERS, ASSERT OFFICERS

That blind tigers in Atlanta are now using decoys to keep the examining officers busy while they make their getaway, was shown by a case which came up in police court yesterday.

Carrying an unusually heavy suitcase, which was thought to be filled with whisky, but was found full of brickbats and bottles of water, LeRoy Bolles, colored, was arrested by military police at the Terminal station on the charge of deceiving the police.

Bolles, it is charged, was used as a decoy by men who really had liquor in their possession, and it is claimed he kept the officers engaged in an examination of his belongings upstairs in the depot, while the men with liquor, it was stated, escaped. Bolles was fined $10 and costs in police court.

Both Gamblers And Moonshiners Get Income Cuts

Government Rules That Their Losses Are Deductible From Gross Incomes—Poker Players Must Include Winnings.

Washington, March 10.—Business losses of gamblers, moonshiners, bootleggers and other participants in illegal practices are deductable from gross incomes in determining net income subject to tax. The internal revenue bureau decided the question today in passing upon inquiries of professional gamblers in New York, Chicago, Boston and other cities, and from a lone query of a southern ex-moonshiner.

The bureau's attitude is that income, even from an illegal business, is taxable, and that losses in connection with this business are deductable, but not to an extent exceeding earnings from the business. Tax collectors, according to this attitude, are concerned with collecting revenue, and not prosecuting illegal businesses. Consequently, they will regard as confidential any disclosures of illegal source of income.

This inquiry came from a southern state:

"I was engaged last year in the business of making whisky, which the revenue says is illegal. I was raided by the revenues and my still was taken and I was fined. I have not quit the business, but want to know whether I have to make income return of the money I make off the whisky, and whether I can deduct the loss of my still or my fine."

The reply was that both the loss of the still and the fine could be deducted.

Similarly, the proprietor of a gambling house, whose place was raided, and whose furniture and gambling equipment was destroyed, was permitted to deduct the value of the furnishings in calculating net taxable income. Poker players must include winnings in their income, but may ddeduct losses only if they do not exceed winnings.

Taxpayers of these classes may report their winnings as "other income," or under some other classification not disclosing illegal source of earnings.

Peanut Embargo Lifted.

Washington, March 10.—Removal of peanuts from the list of restricted imports was announced tonight by the war trade board. Licenses will be issued for the importation of peanuts from the country of origin or primary overseas market, but not from stores now held in Canada, unless purchase was made prior to April 14 last.

It costs Holland annually $3,000,000 to maintain its sea dykes.

"Built Like a Skyscraper"

An average drawer load weighs fifty pounds. This Shaw-Walker drawer is holding about ten times that weight. And holds it easily—without sagging. (From actual photograph.)

SHAW-WALKER STEEL LETTER FILES

EVERY time you pull open a Shaw-Walker drawer, two "Voluntary Slides" run out to support it. That's why capacity-loaded drawers "coast" smoothly, *noiselessly*. They're non-rebounding, too.

Shaw-Walkers are "Built Like a Skyscraper", with a framework of skyscraper steel. Electric-welded into one solid piece. No nuts—bolts—rivets—rods—screws.

We believe you'll say Shaw-Walkers are the best files ever made. If, after trying a Shaw-Walker, you don't think so—your money back — quick. Order one by 'phone.

WOOD FILES

Shaw-Walker also manufactures a complete line of filing cabinets in wood; as well as supplies for all files.

SHAW-WALKER

HORNE DESK & FIXTURE CO.

W. A. Horne, Proprietor

Bell Phone, Ivy 1158

Wholesale and Retail Commercial Furniture, Desks, Chairs and Filing Devices, Sectional Office Partitions.

93 N. Pryor St., Atlanta

Chamberlin-Johnson-DuBose Co.
86-96 Whitehall

Attractive Ginghams Specially Priced

Some of the prettiest patterns of the season's most wanted wash goods.

27-inch striped and checked Ginghams	25c
32-inch fancy checked Ginghams	29c, 40c, 45c, 50c
32-inch fancy zephyr Ginghams	65c
32-inch fancy checked cotton Ginghams	75c
32-inch striped Romper Cloth	40c
32-inch fancy Crepe for kimonos	40c
36-inch already shrunk Dress Linen, all colors	$1.50
45-inch colored Dress Linen for dresses	$1.65
24x36-inch Bath Mat, all colors	$1.25
26x40-inch Bath Mat, all colors	$2.00
24x42-inch Bath Mat, all colors	$2.25 and $2.50

—Main Floor

Chamberlin-Johnson-DuBose Co.
86-96 Whitehall

Chamberlin-Johnson-DuBose Co.
86-96 Whitehall

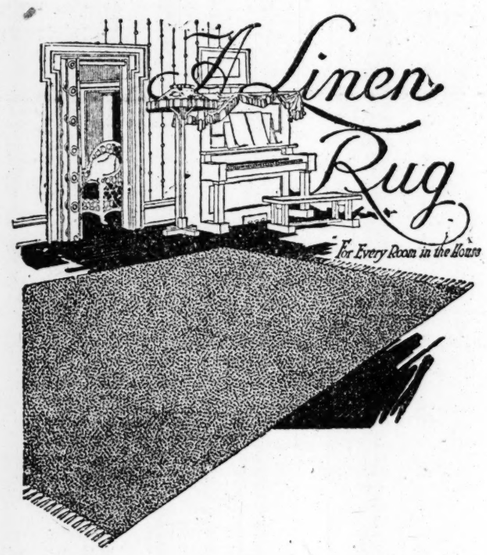

You are invited to a demonstration of

KlearflaX LINEN RUGS

Conducted by Mr. J. H. Bennett, a factory representative, who will gladly explain the texture and manufacture of these rugs.

For the bedroom, living room, dining room, the hallway—wherever you use a floor covering at all, you will find an adaptable Klearflax Linen Rug.

After seeing them, you will be amazed at the possibilities they offer for redecorating your home, and the ease with which you can achieve the most artistic color schemes.

And after using them, you will be amazed at the tough sturdiness of these staunch rugs. For they are linen—all linen—woven strand upon strand from the flax plant into a reversible, mothproof sanitary beautiful rug, and sold at a price within the reach of even the modest purse.

—Rug Department, Third Floor.

Chamberlin-Johnson-DuBose Co.
86-96 Whitehall

Chamberlin-Johnson-DuBose Co.
86-96 Whitehall
BUY
Oriental Rugs
NOW
—Because the prices are lower than they will ever be again

We can confidently say to the public that the prices of Oriental Rugs will never be lower than they are today. This is as near an absolute certainty as any human possibility can be.

There are many outstanding reasons to justify the logic of this statement. The main one is that the cost of labor will never be as little as it has been in the past. Every Oriental rug in existence would cost today many times the price asked but for the fact that the workers who produced it have been paid only about ten cents a day for their labor.

But there has been an awakening in the Far East—the dawn of commercial development is soon to spread its beneficent influence throughout the length and breadth of that wonderful slumberland. This means that new fields of endeavor will be opened up, requiring an abundance of labor.

It requires months, often years, of constant daily toil to finish one of these wonderful creations. The looms are being deserted because there is so much more work at better pay. Therefore, the production of Oriental rugs will become less every year. In time it will be a lost art.

Nowhere south of New York was there ever such a collection of Oriental rugs as we now have on display. Some of the rarest specimens ever produced are in the lot. They are a source of delight to those who appreciate real treasures, some of them many years old. And their value grows greater with each setting of the sun.

Buying an Oriental Rug here is absolutely free from the hazards of uncertainty, for you have at your command the services of a native expert, Mr. Philibosian, whose life has been spent in the business, and who knows an Oriental from every angle. You are thus assured of the absolute authenticity of every rug shown you here.

You are invited to call and view this wonderful display. A genuine treat is in store for all who appreciate real works of art.

—Third Floor.

Chamberlin-Johnson-DuBose Co.
86-96 Whitehall

Chamberlin-Johnson-DuBose Co.
86-96 Whitehall

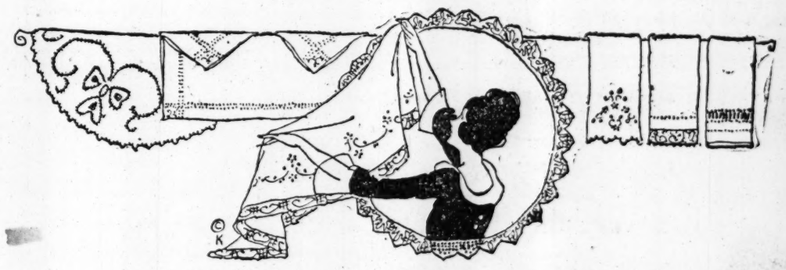

A SALE OF TABLE LINENS

At Practically 1-3 Off

In the lot are all-linen tablecloths of various sizes, some with borders, including pure Flemish linen damask, gold medal damask, Irish and Flemish damask napkins, plain and with polka dots, and some fine cotton napkins.

Table Cloths from $4.50 to $13.50

Formerly sold from $6.50 to $18.50

Napkins, Doz. $3.50 to $10.00

Formerly sold from $5.00 to $15.00.

—Main Floor.

Chamberlin-Johnson-DuBose Co.
86-96 Whitehall

JACK'S CORNER
AUBURN AVE. PEACHTREE ST.
CLOTHES FOR MEN
MADE-TO-MEASURE
READY-TO-WEAR
Jack Hayes
CORNER PEACHTREE & AUBURN

IN THE REALM OF WOMAN'S AFFAIRS

:: SOCIETY ::

Catholic Young Men's Lyceum.

The Catholic Young Men's lyceum will hold their regular meeting at their clubrooms, 404 Central avenue, this evening at 8 o'clock, after which a smoker will be given for its members, associate members and their friends. A delightful program has been arranged, and a good time is assured everyone. The Catholic men of Atlanta are cordially invited to attend.

Dance at Hostess House.

The Red Cross auxiliary of the Atlanta Woman's club will entertain at a reception and dance at the hostess house at Camp Gordon on Wednesday evening, the 12th, the special honor guests to be the First battalion of convalescent soldiers from overseas.

Mrs. A. P. Treadwell is chairman of arrangements and Mrs. George B. McCutcheon vice chairman.

The chaperons will include Mrs. Hamilton Douglas, Mrs. John M. Cooper, Mrs. Charles T. Fuller, Mrs. H. H. Fudge, Mrs. A. P. Treadwell and Mrs. George B. McCutcheon.

Especially invited are the daughters of the club members and the young women holding invitation cards to the regular Saturday dances given at the Woman's club.

S. A. E. Fraternity Gives Dinner-Dance.

An event of social brilliance and exceptional enjoyment was the banquet and dance given at the Piedmont Driving club last night by the alumni in Atlanta of Sigma Alpha Epsilon fraternity and the chapter at Georgia School of Technology.

Covers were laid for two hundred at handsomely appointed tables in the dining room, which was festive with palms and the S. A. E. colors, purple and gold. Jonquils with purple flowers and ribbons decorated the tables, and the candelabra had yellow shades.

After the banquet, attractive souvenirs were presented the ladies, among whom were Atlanta's prettiest young women and a number of visiting belles.

Dancing followed in the ballroom, a large orchestra furnishing the music.

Basketball Banquet-Dance.

Saturday evening the directors of the Atlanta Athletic club gave a banquet and dance to the members of the basketball team and their friends. Each player was presented a miniature gold basketball in token of appreciation of the club and emblematic of the championship.

Those dining at the banquet table were Miss Corine Johnson, Miss Georgia Briggs, Miss Evelyn Holcomb, Mrs. Len Branon, Miss Helen Whitehurst, Miss Annie Kate Adams, Miss Marianne Gillespie, Miss Georgia Dickerson, Miss Mildred Hudson, Miss O'Nesta Bellingraph, Miss Marion Powell, Miss Georgia Rice, Miss Odell Hunt, Mr. and Mrs. Green, Coach J. W. Bean, Mr. J. W. Bachman, Mr. A. A. Doonan, Mr. A. D. Bailey, Mr. W. A. Dodge, Mr. Emery Cock, Mr. Rufus Bass, Mr. Everett Strupper, Mr. E. F. Hatcher, Mr. M. M. Sullivan, Mr. John Oliver, Mr. Louis Morrison, Mr. Tom Bryant, Mr. Allen Jones, Dr. C. P. Hodge and Mr. J. E. Hamlett.

Others dining were Mr. A. V. Lewis and Mr. Phil S. Amons. Mr. John McCaslin entertained Miss Edoine Rose, Mr. and Mrs. W. C. Hendrix entertained Mr. and Mrs. F. V. Vaughan, Mr. and Mrs. C. S. King and Mrs. B. C. Fennell. Mr. and Mrs. Walter Harland entertained in honor of Miss Helen Dowling, of Alabama and Lieutenant W. A. Lake and Mr. J. R. Gamble, of Montgomery. Mr. and Mrs. W. G. St. John entertained Mr. and Mrs. O. G. Sanford. Mr. and Mrs. Guy Whitenton entertained Mr. and Mrs. W. R. Massengale, Mr. and Mrs. E. P. Crenshaw and Mr. and Mrs. W. L. Reiley. Many others attended the dance later.

Make Your Own Gray Hair Remedy

Mrs. A. Dixon, a well known Brooklyn trained nurse, made the following statement regarding gray hair: "Streaked, faded or gray hair can be quickly turned black, brown or light brown, by the use of the following remedy that you can make at home:

"Merely get a box of Orlex powder at any drug store. It costs very little and no extras to buy. Dissolve it in 4 oz. of distilled or rain water and comb it through the hair. Directions for mixing and use and a gold bond guarantee come in each box. One box will last you for months.

"It is perfectly safe, it does not rub off, is not sticky or gummy, and leaves the hair fluffy. It will make a gray haired person look twenty years younger."—(adv.)

A GUARANTEED SKIN WHITENER

You can positively whiten your skin, without making pimples or blisters, by using that delicately scented vanishing cream—

SWEET MARIE SKIN BALM

Not greasy. Delightful to use. If your druggist cannot supply you, refuse any substitute and send 25c in stamps or coin to

THE LAXARET CO.,
Dept. C Atlanta, Ga.
AGENTS WANTED

WALL PAPER PAINTING

Suggestions and Estimates on Request.

"WE KNOW HOW"

GRAY & HALEY

30 LUCKIE ST. Ivy 736

"The Store of Dependability"

Davis & Freeman Silverware For Wedding Presents

IT is not too soon to be selecting the wedding present you will give this spring. Silver, either in chests or single pieces, will be found here in assortments that permit the most careful selections.

DAVIS & FREEMAN

Jewelry and Silverware

"The Store of Dependability"

"Makes Everything Taste Better"

That's the universal verdict of the family. Bread, muffins, biscuit and hot-cakes are much more enjoyable when spread thick with delicious

ALAGA SYRUP

Made from the pure filtered juice of the sugar-cane, put up in sealed cans, it is the most wholesome and nourishing form in which to supply children with the sweets they crave

Ask Your Grocer for ALAGA

Packed exclusively by

The Alabama-Georgia Syrup Co.

Montgomery, Ala. Jacksonville, Fla.

TO BED GROUCHY WAKE UP FEELING GLORIOUSLY

Wonderful How Calotabs, the Perfected Nauseless Calomel, Makes You Feel So Good the Next Morning.

Doctors say that the old-style calomel was the best medicine in the world and the only thing that would straighten out a disordered liver, but it had some serious drawbacks. The salivating and the sickening after-effects made many people dread to take it. The new calomel called Calotabs have all the liver benefits left in and the sting taken out. Now you can take calomel without the slightest objection. One Calotab on the tongue at bedtime with a swallow of water, that's all. No taste, no danger, no griping, no nausea, no salts. Next morning your liver is clean, your system purified and you are feeling like a two-year-old,—with a hearty appetite for breakfast. Eat what you please,—no danger.

Calotabs are so delightful that your druggist will refund the price if you are not delighted with them. Sold only in original sealed packages, price thirty-five cents. All druggists now have Calotabs.—(adv.)

And So They Were Married

EPISODE THREE—(Jealousy)
By HAZEL DEYO BATCHELOR

(Copyright, 1919, by Public Ledger Co.)

CHAPTER VII.

What had been said between Betty and Scott to have caused them to make an appointment for the next day? Ruth grew cold as she thought of it. Oh, how could he, how could he treat her that way and before all these strange people? Nothing more was said about it either, or rather nothing else that Ruth could hear, and she spent the rest of her stay at the studio angry and miserable, ready to cry one minute and cold with anger the next. How she ever said good-by to Betty she never afterward knew. She did remember, however, that she forced herself to murmur something and then she and Scott were going down the ill-lighted staircase and a moment more were out in the street. She waited a moment, sure that he would say something, but Scott was silent, and finally unable to keep still any longer she flamed out:

"Well, aren't you going to tell me about your engageemnt with Betty for tomorrow? You took no trouble to prevent my overhearing you when you made it."

"Why should I?" Scott returned.

This rather surprised Ruth.

"Men aren't usually so eager to have their wives know about those things," she said caustically.

"Ruth, are you jealous of Betty?" Scott asked bluntly.

Ruth laughed in a manner that was intended to be convincing, but which wasn't half as convincing as Ruth wanted it to be.

"Jealous!" she exclaimed, "of course I'm not jealous, but I'm hurt at your attitude. I can't believe you are really doing these things to me."

"But I'm not doing anything; it all exists in your own mind."

"I suppose you didn't make a date with Betty for tomorrow."

"Yes, I did," Scott admitted.

"You are simply ruining any feeling of friendship that I might have had for Betty," Ruth stormed. "I had thought after Alice went that things might be different about our friends. I had made up my mind to like your friends and to be fair about everything, but I never dreamed of this."

"If you'll let me, I'll tell you what my engagement is with Betty for tomorrow," Scott said quietly. Something in his voice made Ruth feel suddenly foolish.

"Well, what is it?" she asked.

"Betty wants to take out some insurance for her mother," said Scott quietly, "and I told her I'd fix her up." His manner said only too plainly that he was disgusted at Ruths air of suspicion. But he said nothing. "Trivial enough, isn't it?" he finished.

"I had reason enough to think differently," Ruth said in defense, "your engagement for luncheon the other day was what started it."

"You have no reason in the world for not trusting me," Scott returned. "Heaven knows I should think you would remember the example you had in Alice."

Ruth flushed angrily even while she knew she deserved what Scott said. She knew she had shown herself mean-spirited in Scott's eyes and she was anxious to retrieve herself. However, her tentative attempts at conversation failed utterly. Scott was polite but decidedly unresponsive. He answered Ruth's remarks in monosyllables, but she felt that he had not forgiven her for her attitude, and there was the feeling that even when he did forgive her, he would not forget. It is too bad that a woman does not think a little bit before she jumps to conclusions, so much trouble would be avoided if she did. Now there was the sordidness of backpedaling necessary, and all of the self-disgust that a sensitive person feels who has made a mistake and feels that the person who has been hurt cannot forget.

As they were walking to their apartment Ruth spoke again.

"There is absolutely no need of your acting this way, Scott," she began, "I'm terribly sorry about it, but I still feel that I had reason to feel as I did after the way you acted the other day. I don't know how you feel about these things, but I hate to think that you would want to have engagements with other women. Of course, I know now that it was Betty's fault the other day, and I see my mistake tonight, but I think you should admit that it was a very natural one."

"No. I don't admit it."

"Why, Scott, what do you mean?"

"Just what I say; you're not fair to Betty. It was not her fault that we went to lunch the other day. It was my own idea, and I asked her. Certainly she did not try to force me to do it, and you're not going to make a vampire out of Betty; she doesn't deserve it."

"How your ideas have changed since you were in France. You always seemed to prefer me to any one else before you went."

"And I still prefer you to anyone else for my wife, but that doesn't meant that I can't have women friends."

"Then you intend to keep on making engagements with Betty, seeing her without me and so forth? You value her friendship that much? Oh, I can't believe it, Scott. I simply can't believe that things have come to that between us!"

(In the next chapter Ruth comes upon a situation over at the Carters.)

The Hope Chest

A Mystery Story of Modern Society.

BY MARK LEE LUTHER.

(Copyright, 1919, for The Constitution.)

CHAPTER XXVI.

It was long before the house grew quiet. Sheila, to please Roger, made a pretence of eating and went directly after to bed. Tom followed her upstairs, leaned over her pillow, kissed her and went out, leaving all doors open to such fitful air currents as stirred the sultry night. The least sounds carried in the stillness, and Sheila, staring into the darkness, read into each its meaning.

The family were talking it over. From the living room rose an indistinct hum of voices. Roger's voice predominated, but its deep undertones were pierced now and again by his wife's fretful queries and comment. Tom rarely spoke, and Ethel not at all. Yet Sheila was as sure that she was present as she was that the conversation had to do with herself. She saw her clearly, her eyes with their dark glitter, her thin-lipped smile. And, by and by, she identified her footfall, the rustle of her garments as she climbed the staircase and turned in at her room across the hall. She stood within her threshold an instant, as if still listening, and at a second rustle stealthily shut herself in. Then Tom's mother ascended, came down the corridor, hesitated at her own door, retracted her steps to Ethel's, tapped softly and, closeted with her favorite, began a whispered conference which lasted till Roger Ballantine mounted the stair. When he had passed, his wife stole after him and entered their suite by a different door.

There was now silence on the upper floor, but below faint noises betrayed Tom's unrest. He struck matches at intervals, changed from chair to chair, forsook the living room for the portico, paused a moment, and then abruptly crossed the gravel drive. Here his tread lost itself in the lawn and, springing from bed, she ran to a window and tried to trace him under the trees. But he had already merged with the shadows. His wanderings, like his thoughts, were a mystery.

She crept back to bed. The house was quiet at last. All under that roof save herself were asleep. They had put the turmoil of the day behind them. And so must she. But sleep still eluded her. She could relax her body, but the brain that bade her body rest was itself teeming with images which would not fade. They trooped without order or sequence, these images. One moment she was waiting at the hospital, another shrinking from the lurid tragedy of the wreck, the next listening to the murmuring, rustling house as it sat in judgment on her and hers. Then, when it seemed that only some blessed drug could bring relief, she fell into a heavy slumber and was conscious of nothing till the sun shot a burning ray through the blinds and smote her on the eyelids. She turned to avoid it, opened her eyes, and in an instant was wide awake. Tom's bed had not been touched.

But he had returned. She could hear him splashing in the bath. Presently he looked in and wished her good morning. She asked no questions, but he volunteered that he had slept on the yacht.

"It was so infernally hot ashore," he added. "And, besides, I didn't want to disturb you."

She felt that his latter reason was an afterthought. Surely he knew that she would be the more disturbed by his absence. Was this the Tom who declared that they should never pass a night apart? His action had shattered something precious and irreparable. They were no longer wedded lovers. They had become like the humdrum millions they scorned, merely man and wife. She prayed for some word, some sign, that would prove her wrong, but Tom finished dressing in silence and went out before her. But, if yesterday had slain romance, it had spared that incorrigible romanticist, Daddy Joe. Her thoughts flew to him for comfort. There was no telephone in her rooms and, hurrying into her clothes, she ran to the instrument in the lower hall to find that Roger had forestalled her.

"Good news," he greeted her. "I just had his nurse on the wire, and she tells me that he got through the night far better than they expected. You can see him between 11 and 12. Tom will run you over."

Tom, in a doorway, withdrew his eyes from the garden.

"I'm not going to business today, then?"

His father's face altered.

"Not if I know it. What kind of a firm do you think you're working for? You'll do what you can for Sheila."

"You don't need to put it as a command," said Tom.

They left the house before either Mrs. Ballantine or Ethel came down, but Sheila knew that Tom had seen his mother that morning and was no less certain that she had said things which increased his unrest. He was solicitous to help, but she missed the tenderness he had shown in the shadow of disaster. He was by her side because he felt that he ought to be there. It was his duty as her husband.

"I'll come in if you wish," he offered, as they reached the hospital. "But perhaps you'd rather go alone?"

"Much rather," she said.

She entered her father's room resolved at any cost to cheer him, but as always it was he who put heart in her. He had a smile for her from the first, made light of his sufferings, and cut short her questions with a chuckle.

"I've been laughing here by myself," he told her. "The nurse thought I was off my nut, I guess, but I didn't let her in on the joke. I was saving it for you, honey, and it's a scream. I'm insured!"

"Are you?" she asked, more ready to weep than laugh. "How splendid, Daddy Joe!"

"Just by the skin of my teeth," he continued. "Off and on, I've carried accident insurance for twenty years, paid out a slew of money and never got back a red. If the policy was in force, nothing happened. If I let it slide, there was something doing straight off the bat. That's the way it was when I took sick in Bridgeport, and as soon as I could toddle out, I nailed down a new policy for a thousand. Talk about luck! Luck is my middle name. This loaf won't cost me a cent. In fact, I stand to make by it. And then there's the railroad company. That side of it slipped my mind at first, I was so tickled over getting even with the insurance crowd. Of course, the railroad will have to ante up. I shouldn't wonder if they had a lawyer camping on the doormat now. They have to step lively to get ahead of the ambulance chasers, you know. Maybe there's a bunch of shysters on the doormat too."

She smiled because she saw that he wished her to smile and was silent because it was plain he wished her merely to listen. Watching her face, he dilated on his good fortune, gave her such lighter news of the hospital as the bedridden glean, described his breakfast tray to the last meager detail, mimicked the brogue of the scrubwoman who cleaned his room and the paternal manner of the young interne she had met last night. The wreck went unmentioned. Howw he had escaped death, what he had endured and seen others endure, she could only conjecture. She herself might have been the invalid, so careful was he to shun the sinister and the depressing.

A nurse came to the door.

"Shucks!" he exclaimed. "You're not going to clamp down the lid?"

"Yes, Mr. Moore," she said and returned for a moment to the corridor.

"Out you go then, Sheila. She's the boss."

She laid her cheek against his.

"I must tell you something first, Daddy Joe—something you'll be glad to hear. Mr. Ballantine said that you were one of the best men he'd ever known."

"Roger Ballantine said that about me?"

"Yes—before them all."

"He's a prince," declared Joe huskily; "a regular prince." Then, turning her head: "What about Tom?" he asked. "How did he take things yesterday?"

"Nobody could have been more kind," she answered quickly. "And he brought me here this morning. He would have come in if I hadn't said that I wanted to see you alone."

His eyes held hers a moment longer.

"Tell him I'm sorry I butted in like this," he said. "Tell him I'll do a neat little vanishing act as soon as I'm able. He didn't count on me in the beginning, and he won't have to worry about me hereafter. Don't let there be any doubt on that point, Sheila. Make it plain to him right away."

She had neither the heart nor the opportunity to protest. The nurse came back and came to stay. The visit was over. Twenty-four hours must drag by before she could see him again. And then, facing once more those eyes which read her as did no other eyes, what could she say that she had not already said? She felt that he had divined her misgivings and, because he divined them charged her with that message to Tom. And tomorrow he would study her face for his answer.

(Continued Tomorrow.)

Davison-Paxon-Stokes Co.

Victory Hats

$10.00

Stock Changing Each Hour

See Them Today

PHONE US---- MAIN 3546

CITY COAL CO.

FOR FURNACE LUMP

Smile and Pay War Bill Is Plea of Mrs. Fairbank

Photo by Francis E. Price.

MRS. KELOGG FAIRBANKS.

"We must get our people back in spirit to the war times of a year ago and make them see their obligation in the Victory Loan," Mrs. Kelogg-Fairbank, of the National Woman's Liberty Loan committee, told the executive committee of the sixth federal reserve district at luncheon at the Capital City club yesterday. "The campaign must be educational in nature and people will have to be told why there must be another Liberty Loan, though the armistice is signed and negotiations for peace are being made.

"To their oft-repeated statement, 'the war is over,' they will have to be told the truth about the pay for the job, and the fact that we have not completed the work of 'the army at home' until the bills are paid.

"We must tell the people we work with why we must pay our debt to the banks, that the banks may go on doing their part producing the money to keep going in our program of construction the wheels of every activity—commerce, business and the industries."

Mrs. Fairbank is one of the most the war period. She is a member distinguished women workers of of the National Woman's Liberty Loan committee. She is a member of the woman's committee of Council of National Defense in Illinois, the women of that state having organized 100 per cent for their war work.

Commends District Plan.

Mrs. Fairbank expressed hearty indorsement of the plan which the sixth federal reserve district will employ in the Victory Loan drive.

"I see in the intensive campaign you will put into force the best way to reach the people individually, and I heartily approve the individual quota plan," she said.

"It is the just and fair way, and it brings out the force of the individual in reaching the individual and gives our people an opportunity to realize the meaning of individual responsibility, which many of them have not yet felt in their war obligations.

"Again I approve your plan through which the men and the women are going to work together.

"The cause of the Victory Loan is certainly a great common cause. Men and women have shared the burdens of the war; women have done their part courageously, as the men have done theirs faithfully, and when they come together to work for this Victory Loan they will give an eloquent example of that real co-operation, which will mean the success of the Victory Loan."

Mrs. Fairbank described the arrival of a recent transport in New York when she obtained from the secretary of war permission to meet the transport, and where only the governmenet officials, doctors and nurses were permitted to go.

"There were sixteen hundred men on board, the greater number wounded," Mrs. Fairbank said, "but as they came in, two heads were out each port hole, they cheered as happily as if they were going out to war, rather than returning victims of the war.

"They were cheerful and uncomplaining—so American and so sweet.

Must Pay the Bill.

"When I saw them I realized that our war work was not over, that we must pay the bill for these boys, and what they have done no matter what it costs, and I believe when our people hear these facts about our obligation as a nation and a people toward these boys who have so valiantly done their part, we will put the Victory Loan over—and that triumphantly."

Mrs. Fairbank spent yesterday afternoon driving. She left last evening for Vicksburg, Miss., where she will address the Liberty Loan workers there. She was accompanied by Mrs. Samuel Lumpkin, chairman of the National Woman's Liberty Loan committee, who will be one of the speakers at the Mississippi conference. Mrs. Z. I. Fitzpatrick, chairman of the Georgia woman's committee, came from Madison yesterday to meet Mrs. Fairbank and was one of the visiting Liberty Loan workers at the luncheon. Among the guests were Governor Dorsey, Governor Wellborn, of the Federal Reserve bank, and members of the executive committee of the sixth federal reserve district; W. C. Wardlaw, chairman; Haynes McFadden, vice president; Robert Maddox, president of the American Bankers' association; Mrs. Samuel M. Inman, vice chairman of the Georgia Council of Defense; John S. Cohen and others prominently identified with the Liberty Loan campaign.

85,000 German Helmets Sold by Government For Just One Dollar

Washington, March 10.—Eighty-five thousand captured German helmets forwarded to the United States by General Pershing were sold today by the war department for $1.00. The purchaser was Frank R. Wilson, publicity director of the Liberty Loan, who will ship the helmets from New York tomorrow to district headquarters of the loan organization to be used as prizes for Victory Liberty Loan workers in the forthcoming campaign. The purchase was agreed upon after war department lawyers had declared it was illegal for the government to give away any materials.

CHENEY'S EXPECTORANT

For Coughs and Colds, Croup and Sore Throat.

Keep it on hand for sudden attacks, as Coughs and Colds are dangerous.

Sore throat is frequently the first symptom of diphtheria and scarlet fever, while a slight irritation of the throat may end in tonsilitis or even diphtheria the next day. Grippe and Influenza often end in pneumonia or consumption, and they begin usually with a fever and sore throat. For this reason prompt attention to the first symptom is the best safeguard, and for this purpose it is desirable to use Cheney's Expectorant, which is recommended by physicians for throat, bronchial and catarrhal troubles. Cheney's Expectorant assists nature in removing the mucous and restoring the sore throat to its natural healthy condition. Cheney's Expectorant has been used for years to arrest and relieve all forms of colds, coughs, sore throat, bronchitis, croup and whooping cough. Cheney's Expectorant has been a household remedy for over thirty years. It is not meant to displace the family physician, but is an efficient household remedy for all forms of throat troubles, colds, etc. It should be kept constantly on hand for any sudden attacks. It quickly soothes the lining of the throat and gives prompt relief. Try it yourself. Any druggist can supply you.—(adv.)

Easy to Make This Pine Cough Remedy

Thousands of families swear by its prompt results. Inexpensive, and saves about $2.

You know that pine is used in nearly all prescriptions and remedies for coughs. The reason is that pine contains several peculiar elements that have a remarkable effect in soothing and healing the membranes of the throat and chest. Pine is famous for this purpose.

Pine cough syrups are combinations of pine and syrup. The "syrup" part is usually plain granulated sugar syrup.

To make the best pine cough remedy that money can buy, put 2½ ounces of Pinex in a pint bottle, and fill up with home-made sugar syrup. Or you can use clarified molasses, honey, or corn syrup, instead of sugar syrup. Either way, you make a full pint—more than you can buy ready made for three times the money. It is pure, good and very pleasant—children take it eagerly.

You can feel this take hold of a cough or cold in a way that means business. The cough may be dry, hoarse and tight, or may be persistently loose from the formation of phlegm. The cause is the same—inflamed membranes—and this Pinex and Syrup combination will stop it—usually in 24 hours or less. Splendid, too, for bronchial asthma, hoarseness, or any ordinary throat ailment.

Pinex is a highly concentrated compound of genuine Norway pine extract, and is famous the world over for its prompt effect upon coughs.

Beware of substitutes. Ask your druggist for "2½ ounces of Pinex" with directions, and don't accept anything else. Guaranteed to give absolute satisfaction or money promptly refunded. The Pinex Co., Ft. Wayne, Ind.—(adv).

TO PALE PEOPLE--- YOUR BLOOD MAY BE STARVING FOR IRON!

If Your Blood Needs Iron, It Needs ZIRON, the New Compound of Iron, Which Acts as a Strengthening Tonic, Enriching the Blood and Building up the System.

When your blood lacks the proper proportion of red corpuscles to give your complexion the "rosy hue of health" and your complexion is pale, "pasty-looking," perhaps even greenish-tinged, you are probably of an anemic or chlorotic nature, and your blood needs Ziron, to bring back the rich, red flush of health.

Ziron, the new compound of iron, the hyopophosphites of lime and soda, and other tonic, strengthening ingredients, has been found of great value in conditions of simple anemia, chlorosis, debility, nervousness, lack of ambition, loss of appetite, dyspepsia, etc. It is a valuable reconstructive tonic, in cases of weakness, and helps build up the constitution after severe illness.

Mrs. Mae Belle Perkins, of Adairsville, Ga., writes: "About two months ago I got to feeling badly. My back hurt me badly, and my legs and arms hurt too, and I didn't have any appetite at all to eat. About two weeks ago I commenced taking Ziron, according to directions on the bottle .... By the time I had taken the medicine for a week, I could see it was doing me good. I had been weak and nervous, and it made me feel stronger, and I'm not a bit nervous now. My back is all right, and my arms and legs do not ache. And my appetite is good again.

Before I started using Ziron I wouldn't rest at night, I was so tired feeling and felt worn out. I have used nearly the whole bottle and now I sleep fine every night. It sure is a fine medicine, and I am glad I tried it."

Ziron contains no habit-forming drugs, acts gently, has no bad after-effects, is good for men, women and children. It is a medicine of genuine merit. Try it.

SPECIAL OFFER: Buy a bottle of Ziron, today, at your druggist's and give it a fair trial, according to directions on the label. If, after using up one bottle, you find it has not benefited you, take it back to the druggist and he will refund what you paid him for it. We repay him, so there is no reason why he should not repay you. This offer only applies to the first bottle. Z1—(adv.)

The Biggest Dollar For Dental Work

Is the Dollar You Spend With DR. E. G. GRIFFIN

WHY? Because it buys the best work and more of it—work that stays with you longer. Look ABOUT YOU. Ask your friends. For more than 27 years we have served the people of Atlanta, and they are our best advertisement. Your WAR-TIME DOLLAR has been shrinking. Bring it here, and it will grow large again.

Lowest Prices for All Expert Dental Work:

PLATES—At Lowest Prices

Made and Delivered Same Day

Our Crown and Bridge Work is made of 22-K Gold. It is buil for service. It is GUARANTEED

$4.00

Our long experience and continued good service insures you the highest quality of dental work at the most reasonable prices.

Dr. E. G. Griffin's

Gate City Dental Rooms

5 West Alabama Street Second Floor Corner Whitehall

I Am Operating Only One Dental Office in Atlanta

Phone M. 1708 | OPEN Daily 8 to 6 Sunday 9 to 1 | Lady Attendant

Society

Blind Poilu to Lecture.

Andre Tribourg, a blind poilu, will deliver a lecture Wednesday afternoon at 3:30 o'clock at Edison hall, 182 Peachtree street. His subject to be "The French Army Through Ages."

The members of the Alliance Francaise and the public are invited to hear the revelations this distinguished poilu has to make on the French army, presenting the France of yesterday and the France of today.

Elks' Dance.

The Elks will give an invitation dance in their home, No. 40 East Ellis street, Saturday evening, March 15, from 9 to 12 o'clock. The decorations will be in green, and the dance will be informal. Refreshments will be served. All Elks in good standing and men in uniform invited.

Non-Elks must procure cards from Atlanta Elks who will vouch for them. The dance is not open to the public generally, but to Elks and the friends to whom they will issue cards. Admission cards are $1. Ladies free.

The entertainment committee is composed of Messrs. Albert L. Dunn, Walter P. Andrews, S. C. Little, Albert Steinheimer and Henry Williamson.

Parties for Miss Brown.

Miss Thacker Mae Brown, of New York, will arrive this morning from Palm Beach to visit Miss Gladys Byrd, and in compliment to her a number of parties have been planned, the first to be a theater party this evening by Mrs. William Richard Bedell.

Miss Byrd will be hostess at a bridge-tea Wednesday afternoon at the Piedmont Driving club, the guests to number twelve. In the evening Miss Henrietta Davis entertains informally at supper.

Dr. Joseph Head will entertain a party at the dinner-dance at the Capital City club Thursday evening, and Captain William Williamson will entertain Friday evening at the Capital City Country club.

Mr. John Henry Jones will give a party at the dinner-dance at the Driving club Saturday.

A theater party at the Atlanta will be given the 17th in compliment to Miss Brown and on the 18th Miss Byrd entertains at a luncheon at home, and Mr. Thomas Lyons entertains at the dinner-dance at the Capital City club on the 20th.

Stoddardize

That Spring Suit, from last year, will look almost equal to new after being Stoddardized.

The best way to practice thrift is by conserving what you already own. Begin today.

When out-of-town orders amount to $2 or more, we prepay the return charges.

DIXIE'S GREATEST DRY CLEANER AND DYER. Stoddard, 126 PEACHTREE STREET. ATLANTA GEORGIA.

LANE'S DANCING ACADEMY

Presents News Item Appearing in The Atlanta Georgian of Recent Date:

CIVIL AND ARMY INVESTIGATORS CALL PUBLIC DANCES GOOD

Among the wallflowers at all the public dances in Atlanta Wednesday night were military and civil authorities bent on ascertaining whether a bad moral atmosphere surrounds the local dance halls. In most instances the uninvited guests were plain clothes men, so there was no opportunity to tame down the bunny hugs, or fox trots, or cheek rubs, or whatever it is the police find objectionable. Therefore the inspection was regarded as a fair test, and the dance halls came through with a clean bill of health.

"There were only three dance halls in operation Wednesday night," stated Chief Beavers, who led the inspecting forces, "and all were being conducted properly. The dances were polite and decent. No improper women were present and there was nothing at all wrong. We are going to make the inspections frequently and without notice, so if there is anything improper, we will soon find it out."

Chief Beavers agreed with Lieutenant R. J. Bennett, of the military police, that it is better to have dance halls operated under military and police supervision than to forbid them entirely. Both officers insist that the soldiers and girls are going to meet and dance somewhere and it is better for them to dance under police supervision than to search out places where they cannot be watched. It is the plan of the authorities to expel from the halls and forbid the return of any women known to be of bad character, and to break up any suggestive dancing.

The investigation of dance halls was started as the result of a request by Carl Hutcheson that all dance halls in the city be closed. J. C. Little, chairman of the police committee of council and ex-officio member of the police board, took up the complaint of Mr. Hutcheson and ordered the probe. In fact, Councilman Little has made a personal inspection of conditions surrounding the dance halls, and accompanied the officers on their visits Wednesday night. Lieutenant Bennett, of the military police, also aided in the inspection.

The complaint against public dance halls has aroused unusual interest in the city, and has been discussed at meetings of various civic organizations. Council is divided as to taking any action in the matter. However, as the dances are attended to a large extent by soldiers and the training camp activities committee has urged that they be continued for the entertainment of men in the camps near Atlanta, it is not regarded as probable that there will be anything more than close supervision.

Little Gives O. K.

Councilman Little, who is in charge of the issuance of dance hall permits as head of the police committee of council, stated that the investigators found some of the best people of Atlanta at the dances, and that everything was proper and orderly.

"I am in favor of having dance halls if they are properly conducted. The young people have had and always will have dances somewhere, and it is better that they should be where the police may supervise them. The soldiers here, as well as our own young people, are entitled to some innocent form of amusement. However, we are going to weed out any undesirable features in connection with public dances, and investigations will be made frequently."

In each dance hall visited the manager agreed to co-operate fully with the plans of the police department.

Private lessons in all modern dances given daily, 9 a. m. to 9 p. m. Regular dances every Monday, Wednesday and Saturday nights. Phone, Ivy 5786.—(adv.)

Lane's Studio

217½ PEACHTREE, ST.

"Hotpoint" Electric Iron

and White Maple Folding Ironing Board—All for

$9.00

THE IRON WEIGHS 6 pounds, which is just the right size for home use. It is provided with long extension cord that can be attached to any electric light socket.

The Ironing Board is made of white maple, 14 inches wide and 4½ feet long, that folds compactly when not in use.

We make this exceptional offer—and it IS an exceptional offer—to introduce the famous "HOTPOINT" Iron.

Carter Elec. Co.

—63 Peachtree Street—

Christening Party.

The Junior department of the Woman's Public Health club will have a meeting at East Lake on Tuesday, March 11, at 3:30 o'clock. This meeting will be in the form of a christening party, the club to organize under a new name.
MEETING

MEETINGS

A regular meeting of Atlanta chapter, No. 57, O. E. S., will be held in the Masonic temple, corner Cain and Peachtree streets, Friday, March 14, at 7:30 o'clock. All members of the order duly qualified are cordially invited to attend.

The members of Atlanta Child's home will hold their meeting in Carnegie library, Tuesday, March 11, at 3 p. m.

The Council of Parent-Teacher association will meet Thursday, March 13, at 3:30 o'clock at Chamber of Commerce building. All officers and chairmen of standing committees are urged to be present.

SOCIAL ITEMS

Mrs. D. P. Haselton and Miss Dot Haselton, of Athens, are in the city. Miss Dot Haselton is one of the popular members of the younger social set in Athens and came over to attend the Tech dance.

Mr. Lamar E. Scott, of Athens, was in the city yesterday.

Mrs. Jesse N. Couch, Mrs. Joseph S. Raine and Mrs. Hall Miller are visiting in New Orleans.

Mrs. Jackson Dick and Mrs. Sam K. Dick have returned from Newport News, where they met Lieutenant Jackson Dick on his return from France. Lieutenant Dick does not expect his discharge for several weeks.

Mr. and Mrs. Howard Osgood McMillan, of Minneapolis, announce the birth of a son on March 4. Mrs. McMillan was Miss Irene Lopez, of Atlanta.

Dr. E. C. Pope, of West Blocton, Ala., graduate of Atlanta Medical college, has accepted a position with city hospital, of Macon, as house physician.

Miss Addie Lockhart, of Newnan, spent the week-end in the city.

Mrs. Frank M. Butt, of Texas, is at the Georgian Terrace.

Mrs. W. W. Banks has returned home after a three weeks' visit at Fort Myers, Fla., and a week in Tifton.

Mr. Robert Adamson returned yesterday to New York.

Senator and Mrs. Hoke Smith will arrive from Washington next week and will take a house here.

Mr. and Mrs. Charles F. Fowler and son, of New York, are at the Georgian Terrace, en route to their winter home in California.

Dr. J. S. Lyons is spending a week in the east.

Miss Mollie Powel, of Rogersville, Tenn., was the guest for several days last week of Mr. and Mrs. T. W. Powel in Decatur on her way home from a visit of several weeks in Newnan.

Miss Ludie Upshaw left yesterday for an extended visit in Tucon, Ariz.

Mrs. Bun Wylie has recovered from a recent illness.

Mr. and Mrs. Louis Wellhouse have returned from Florida.

Mrs. Henry Bernard Scott has returned from a month's visit to friends in Miami, Fla.

Mrs. S. B. Turman entertained a few friends informally at luncheon yesterday at her home, "Hexagon Hall."

Mr. and Mrs. Ross Harper, of Philadelphia, will visit Mr. and Mrs. Marion Harper next week on their way home from Belle Aire, Florida.

Miss Lucy Davis will entertain at a matinee party at the Atlanta to see "Chin-Chin" in compliment to Miss Mary Elizabeth Farmer, a bride-elect.

Miss Dot Hasleton, of Athens, who was the guest of Miss Mary Dusenbury, 51 Columbia avenue, for the S. A. E. dance last night, will return home this morning.

DOWN IN BED AND SO WEAK

Lady Suffered Terribly for Eight Weeks, But Her Case Showed Wonderful Improvement After Taking Cardui.

Johnson City, Tenn.—Mrs. M. R. Scott, living near this town, states: "About three years ago I was down in bed . . . terrible and so weak I couldn't bear the sight of food. This condition continued for about eight weeks . . . I thought I was going to die, and knew I must get something to do me some good. I had heard all my life of Cardui and the good results obtained from its use. So I decided to try it.

After about a half bottle of Cardui my appetite improved, then I was less nervous. I kept it up until I had taken five bottles—and such an improvement! I gained flesh and now am the picture of health, due, I believe, solely to the use of Cardui. I am the mother of ten children and feel well and strong."

Cardui is a mild, medicinal tonic for women. It has stood the most severe of all tests—the test of time, having been in use for over forty years. It is composed of purely vegetable ingredients, which have been found to help build up the vitality, tone up the nerves, and strengthen the womanly constitution.

Try Cardui.—(adv.)

Local Music Lovers Show Great Interest In Atlanta Concert

Local music-lovers are very much interested in the all-Atlanta concert which is to be given this evening at Egleston Memorial hal, at 8:30, by some of the most talented young artists in the city.

Miss Frances Stovall, pianist, and Miss Mildred Parks, soprano, will make their debut as professionals before a large audience, and Miss Parks will have the assistance of Miss Helen Schaid, as accompanist, and Mr. Emil Stemler, violinist, who will play an obligato accompaniment.

Mis Parks will sing an air from Mozart, another from Delibes' "Lakme," and a group of modern songs, including John Pringle Scott's "Winds in the South," McDowell's "Long Ago," and "A Maid Sings Light;" Bleichmann's "Love," and "Chanson Provencal," by Dell' Acqua.

Miss Stovall has two Bach numbers, the C-minor nocturne of Chopin, the "Papillons" of Schumann, Grainger's "Shepherd's Hey," three Grieg numbers and the McDowell etude.

The concert is being given under the auspices of the Music Study club, and has been especially championed by the two circles of the club, whose chairmen are Mrs. Thad Morrison and Mrs. Fred Thomas. It will be given for the sinking fund of the club. Admission is 25 cents; and tickets may be obtained during the day at the Cable Piano company, or at the door in the evening.

Reception to Soldiers.

A reception to the soldiers of Camp Jessup who were the winners in the field meet last week will be given tonight at the Soldiers' club by the War Camp Community service.

The prize offered by Mr. Willis Timmons will be awarded at that time.

Twenty-five young ladies from Decatur will assist in entertaining, and they will be chaperoned by Mr. and Mrs. H. G. Hastings, Mr. and Mrs. Hooper Alexander, Mrs. H. S. Cole of Decatur, Mr. and Mrs. Willis Timmons, Mr. and Mrs. T. T. Stevens, Dr. and Mrs. Howard Cree.

The 45th infantry orchestra from Camp Gordon will furnish music.

High Art of Making Milady's Hat Is Being Taught Y. M. C. A. Girls

Reading, left to right: Miss Louise Wells, Miss Eulalie Foster, and Miss Dorothy Fischer. Miss Foster is teaching the girls millinery.

By Isma Dooly

Everybody knows, except certain men who have not been told and who have to pay the bills, that it is not the material in a hat for which a woman pays, nor the trimming, but it is the style of the hat and its appropriateness. There is no part of a woman's toilet more important than the hat. It is more than the finishing and the completing touch. The hat can actually mar or make the toilet. For that reason the Young Woman's Christian association, in its reconstruction program, which aims to interest and train young women in practical and aesthetic things at the same time, has a class in millinery, which is being taught by Miss Eulalie Foster.

Not only are the young women in the class being taught to make hats and trim them, but they are being taught the kind of hats which should be worn at certain times, how they are to be worn, how they can be pressed, cleaned and refreshed, and how, in other words, women can pass a pleasurable hour in making and trimming their own hats. It is as necessary to learn as much about hats as it is to learn about the making of gowns, underwear, etc., and many women, both rich and poor, find it a great advantage to be able actually to do something about the making of their own clothes and hats.

"When women study millinery they get a new vision of the importance of a hat," said one of the Y. W. C. A. students the other day. "They learn why some women must be careful and not wear too large a hat and why others must avoid small hats. They also learn the care which must be taken in the lines of a hat and how women should study the hats they buy. They learn color schemes, and how a color worn above the face is one which probably cannot be becomingly worn below the chin."

Those who would advance the idea that these are very frivolous subjects to which to attach importance might as well realize that women must always wear clothes and hats and should learn not only how to wear them properly, but know their values in style, becomingness and appropriateness as well as in price.

To argue that there is no use for a woman to study millinery because she does not expect to be a milliner or teach it, is like reasoning that there is no use studying music unless one expects to adopt the stage as a profession or to teach music.

Those who study the science of music and enjoy it the most, and who frequently do the most to promote it, are oftentimes the ones who can neither sing nor perform on any instrument. They study to enjoy more the science and art of it. What is a pleasure in music to those who know nothing of it proves to be a veritable joy to those who know it in its scientific and artistic phases.

Just so it is with the more practical things of life. The women who know something about making clothes and making hats not only can save if they have to in actually making them, but they get the satisfaction of knowing what they are getting when they buy a gown or hat, and they know better what they need, what is becoming, and what, finally, is the right thing for them to have.

Those who are worried about these more frivolous things included in the Y. W. C. A. program may be assured that there is no class more enthusiastically attended than that in Bible study, while another popular class is that in efficiency in business and every-day life. French is on the program for the more cultural lines of study, and each day the program for the year's work takes on some new and interesting feature.

Will Entertain Flyers Who Come To Honor Great Ace of Canada

It was decided at a meeting of the Atlanta Woman's club on Monday afternoon that special rates would be allowed soldiers and students for the lecture of Colonel W. A. Bishop, the world renowned aviator, which will be given at the Auditorium on March 13, under the child welfare committee of the club. Balcony seats will be reserved for these for 50 cents.

Plans for the entertainment of the fliers, who will come from Souther field to attend the lecture, were discussed and announcement was made of the dance which will be given in their honor at the clubhouse on Thursday evening after the program.

Mrs. B. M. Boykin, who presided over the meeting, stated that Forrest Adair had accepted the invitation to introduce the great Canadian ace.

The principal talks of the afternoon were made by Major Newdigate Owensby and by Lieutenant James R. Sholl, the former speaking on the vocational work now being carried on at Camp Gordon, while Lieutenant Sholl explained the physical reconstruction service which is endeavoring to send every soldier back to his home in the best physical condition possible.

Both men requested that the women contribute any cotton or silk scraps which they might be able to spare.

Mrs. Nellie Peters Black told in an illuminating way of the relations of the city, state and national federations. She referred to the Sorosis club, of Elberton, as the oldest club in Georgia, having been organized in 1892.

The "Question box" idea was presented by Mrs. Hamilton Douglas, who asked that any one having suggestions for any possible lines of work to drop a written slip in the box for the purpose placed at the door. She also urged every member of the club to ally herself with some of the club activities.

Mrs. Sophia Morgan, a native of Holland, who is now doing vocational work at Camp Gordon, gave a quaint and interesting story of her experience in many lands.

One of her musical appreciations was read by Miss Madeline Keipp, after which she accompanied Mr. Frank Cundell, who sang two very delightful songs.

The Red Cross auxiliary, of the Atlanta Woman's club, will give a dance at the Hostess house at Camp Gordon Wednesday evening in honor of the first battalion of convalescent soldiers from overseas. Young ladies who hold cards for the Saturday afternoon officers' dances at the club will be admitted upon presentation of the cards. Mrs. George D. McCutcheon and Mrs. A. P. Treadwell are in charge of arrangements.

Mrs. J. E. Miller announced that her committee of the U. D. C. had succeeded in making arrangements with all picture shows and theaters to admit convalescent overseas men to performances without cost. A new service flag is being prepared by the club and every member of the club who should be represented on this banner is asked to send the name of her son or daughter to Mrs. Ralph Reed, the secretary, at 60 West Thirteenth street, at once. It is desired that every name will be accounted for on the flag before demobilization day.

DALLAS BUSINESS MAN INDORSES IT

White Sewing Machine Manager Believes Tanlac Will Help Other Sufferers as It Did Him.

"If it hadn't been for what other people said about Tanlac I might be suffering yet, and nobody need fear troubles like I had as long as Tanlac is made," said H. A. Morrison, local manager for White Sewing Machine Co., Dallas, Tex., and living at 3517 Brown street, that city.

"I suffered from a long-standing and stubborn case of stomach trouble," he continued. "My stomach was nearly always full of gas that gave me no end of misery, and I had to quit eating most everything but broth and other light diet. I had such an awful pain in my right side that I couldn't stand up straight and sometimes I would almost double up in agony. I had terrible headaches, my sleep was so broken it didn't do me any good and I felt tired and worn out all the time.

"I read of a man in Tennessee who had gotten relief from the same trouble as mine by taking Tanlac, so I decided to try it. Before I had finished my first bottle I began to feel better and a few more made me feel like a different man. I get as hungry as a bear at meal times, eat anything I want and nothing hurts me at all. I sleep as sound as a log and get up full of life energy, I have already gained eight pounds and my work is a real pleasure to me now."

Tanlac is sold by Jacobs' Pharmacy Co., and all other good druggists.—(adv.)

Two New Structures Dedicated Wednesday At Spelman Seminary

The dedication exercises of the Laura Spelman Rockefeller Memorial building, devoted to Home Economics, and the Bessie Strong Nurses' home, at the Spelman seminary, will take place at 2 o'clock Wednesday afternoon, and promise to be most entertaining and instructive as to the work of this institution.

Representatives of the societies supporting this school and Dr. Butterick, agent of the General Educational board, are expected to be present at the exercises.

Among those who will take a prominent part in the dedicatory program will be Governor Hugh M. Dorsey, Mayor Key, of Atlanta, Hon. M. L. Brittain, superintendent of schools of Georgia, Rev. H. C. Lyman, D.D., the well known superintendent of work among the negroes in the International S. S. association, and others.

The exercises will be opened by a general assembly of the school, addressed by visiting friends of the institution, and a program of music by the pupils.

Reports Show Splendid Progress Made By Workers in Atlanta for the Y. W. C. A.

That the Atlanta women, whose chief work is the development of the local Young Women's Christian association, are bringing their work to a high state of progress along all lines was the outstanding impression of the monthly meeting of the board of directors at the association Monday afternoon at which Mrs. Archibald Davis, president, presided.

With the usual report of committees was one of revision of the association's constitution and by-laws, this being done in order that certain customs of the directors may be incorporated in the constitution, with no radical changes being made. Mrs. A. McD. Wilson was chairman of the revision committee. The important reports of chairmen were made first by Mrs. S. F. Boykin, chairman of the girls' work committee. Mrs. Boykin stated that the department of Y. W. C. A. girls' work is to be extended into the grammar schools as well as that being done in the high schools, the plans being that the Y. W. C. A. girls' reserve corps will be placed in the grammar schools, being similar in its organization to the work of the Camp Fire Girls. This work will be under the direct supervision of Miss Helen E. Hardy, Y. W. C. A. girls' work secretary.

Favor Work at "Y."

School principals and teachers favor the work which will be conducted at the Y. W. C. A. instead of in the schools. This matter as a final conclusion must be taken by the Y. W. C. A. to the superintendent and to the board of education. The Parent-Teacher association is also having the value of the girls' reserve corps presented to them in their separate associations.

Mrs. Beaumont Davison, chairman of the Y. W. C. A. employment bureau and rooming registry, spoke of the lack of employment in Atlanta and urged the employers of this community to register with the Y. W. C. A. more extensively than they are doing their needs for employees, using the Y. W. C. A. bureau as a medium of offering employment to Atlanta's unemployed. With the close of the war in no way has the Y. W. C. A. lessened its work in finding rooming and housing accommodations for applicants. Mrs. Davison urged home owners to list their vacant rooms, apartments and kitchenettes with the Young Women's Christian association, both owner and applicant being investigated before final arrangements are being made by the association.

Mrs. Clem Harris, chairman of the cafeteria committee, recommended that the Y. W. C. A. cafeteria quarters be enlarged to meet the patronage of the public. Mrs. E. H. Goodhart, chairman of membership committee, reported that 117 new members have joined the local association during February.

New Committees.

Three new departments have been added to the executive branch of the association to meet its increasing activities, the department of music, that is musical education and culture; the social morality department and the publicity department, the department committees to be appointed later.

Miss Irma E. Finley, Y. W. C. A. general secretary, gave a concise report of the association's work for the past month, especially bringing to the attention of those present the work of Mrs. K. G. Matheson, chairman of the education committee, and Mrs. W. R. Prescott, chairman of the recreation committee. Mrs. Prescott reported that during February 2,344 soldiers and girls were entertained at the Atlanta Y. W. C. A.

Other reports were made by the following chairmen of departments: Mrs. Emily C. McDougald, chairman of administration; Mrs. Clayton Calloway, recording secretary, who read the minutes; Miss Genevieve Saunders, treasurer; Mrs. J. P. Averill, Mrs. D. I. Carson, Mrs. Plato Durham, Mrs. W. R. Prescott, Miss Mary Phelps, Mrs. A. R. Colcord, Mrs. E. R. Goodhart, Mrs. K. G. Matheson, Miss Elizabeth Gregg, Miss Mary Murphy, Mrs. William P. Hill, Mrs. Charles A. Conklin, Mrs. Mell R. Wilkinson and Mrs. Howard Bucknell. Miss Alice Huse was elected to serve on the board of directors and a letter was read from Miss Isoline Campbell, a former member, who is now in France.

The human touch of the meeting was the tribute paid by Mrs. Archibald Davis to the Y. W. C. A. girls, and the splendid association club work they are doing, each group of girls as a club studying or doing a club work that is of interest to them. Especially did Mrs. Davis pay a tribute to the Y. W. C. A. senior basketball.

LAMARINE WAFERS

FOR BILIOUSNESS—HEADACHE.

The medicine with a conscience.

Its purpose is to give perfect results without the usual nausea from the use of strong medicines.

Nice to take—eat them like candy.

For sale by all druggists—30c per Box.

Davison-Paxon-Stokes Co.

Liberty Hats

$7.50

12 New Hats placed in stock every 60 minutes. See them any hour during the day.

MODERN IDEAS ABOUT TAKING MEDICINE

Violent Purgatives Like Calomel and Castor Oil Not Necessary to Regulate Liver and Cleanse Intestinal Tract.

In these brighter days of modern medication, it is harmful to dose yourself with calomel, castor oil and other violent purgatives. Calomel is poisonous. Castol oil, taken as a physic, is really a prolific cause of constipation, physicians say, and produces binding after-effects which have to be nullified with other medicine.

According to advanced ideas, one of the most satisfying laxatives and liver-regulating substitutes for calomel and castor oil is a lemon elixir compounded from a prescription the late Dr. H. Mozley used to give his patients in cases of severe colds, fevers, grippe, influenza, malaria, sick headache, indigestion and other stomachic and bowel disturbances. This prescription is available in a proprietary medicine labeled Dr. H. Mozley's Lemon Elixir. For forty-seven years it has been a valued home remedy. Thousands of families feel that the health of the household, from the baby to the grandparents, depends upon a spoonful occasionally of this excellent medicine. It is pleasant to take. Causes no griping. Causes no drug-forming habits. It will ward off a cold or attack of "flu" by cleansing the body of impurities that make the system a breeding place for disease germs. Get a trial bottle from your druggist. Positively refuse any substitute. There is nothing like Dr. H. Mozley's Lemon Elixir—nothing so good to maintain your health.—(adv.)

ANALYSIS:

Fixed Carbon	62.2
Volatile Matter	34.2
Moisture	2.5
Ash	1.1
British Thermal Units	15,512

The most famous domestic and steam Coal in America. See the analysis. Write for further information and prices.

Exclusive Agents for Georgia, Florida, North and South Carolina.

SEABROOK COAL CO.

Atlanta, Ga.

—and for You Doctors—

Elgin Strap Watch

"If anybody watches his time any closer than I do," says the Doctor, "I'd like to know who he is.

"My time is my capital. Every minute must count. My profession, like a successful business, has to run *on schedule*—and my Elgin Strap Watch is a sure antidote for missed appointments.

"I like the black dial with luminous figures—because when necessary I can consult my Elgin without turning up the lights and disturbing the patient.

"In adopting this handy *extra* watch, I am simply following the example set by successful men in many other walks of life."

Genuine black-dial Elgins—100% American.

Once a fad—now an essential.

Handy in winter, when gloves and overcoat make fumbling in your pocket clumsy and unsafe.

Handy in summer, when you wear no vest and half the time no coat.

"Pershing"	*"Kitchener"*	*"Foch"*
Cushion shape. Heavy pigskin strap.	Square shape. Wide pigskin strap, double.	Round shape(see watch on wrist.) Khaki or pigskin strap
Nickel - - - $21	Nickel - - - $20	Nickel - - $18.50
Gold-filled or Silver - - - $25	Gold-filled or Silver - - - $23	Gold-filled or Silver - - $21.00

Now at your jeweler's. Take your choice of the above popular styles of case and strap.

Whatever your age or occupation, you need an Elgin Strap Watch. Wear one a week and you'd feel lost without—

"The Handy Extra Watch for Men"

THE CONSTITUTION
ESTABLISHED 1868.
The Standard Southern Newspaper.

Published Daily, Sunday, Tri-Weekly.
CLARK HOWELL
Editor and General Manager.

Directors: Clark Howell, Roby Robinson, Albert Howell, Jr., E. R. Black, H. W. Grady.

Entered at the postoffice at Atlanta as second-class mail matter.

ATLANTA, GA., March 11, 1919.

Telephone Main 5000.

SUBSCRIPTION RATES.

	1 Wk.	1 Mo.	3 Mos.	6 Mos.	1 Yr.
Sunday	.20c	90c	$2.50	$5.00	$9.50
Daily	.16c	70c	2.00	4.00	7.50
Sunday	7c	30c	.90	1.75	3.25

Single Copies .....Daily 5c—Sunday 7c

J. R. HOLLIDAY, Constitution Building, sole advertising Manager for all territory outside of Atlanta.

The Constitution's Washington office is at 518 Riggs Building. Mr. J. A. Hollomon, correspondent.

THE CONSTITUTION is on sale in New York city by 2 p. m. the day after issue. It can be had: Hotaling's Newsstands, Broadway and Forty-second street (Times building corner); Thirty-eighth street and Broadway, and Twenty-ninth street and Broadway.

The Constitution is not responsible for advance payments to out-of-town local carriers, dealers or agents.

Member of the Associated Press.
The Associated Press is exclusively entitled to the use of publication of all news dispatches credited to it or not otherwise credited in this paper and also the local news published herein.

GOOD FOR SMITH!

That is a ringing statement published elsewhere from John Y. Smith, representative-elect from Fulton county, and several times a prominent member of the house.

It appears in response to The Constitution's editorial inquiry of last Sunday as to why he did not follow up his statement that the school teachers of Atlanta were not given justice because the women did not have the right to vote by the introduction at the approaching session of the general assembly of a measure according them that privilege at least to the extent of voting in school matters.

Representative Smith says he will offer this as a charter amendment affecting only the city of Atlanta, provided other communities of the state do not wish to join in the movement.

That means that with the support of the Fulton delegation the measure can be passed probably without opposition, it being purely local in its effect.

Representative Smith "knows a hawk from a hand-saw," and he has the faculty of fighting to a finish for his convictions. He has shown that before and he can do it again.

The Constitution believes that Representatives Moore and Hendrix will join in this very worthy movement, and we are confident that Senator Allen will support such a reasonable measure should it be sent to him with the approval of our representatives.

Now that Representative Smith has spoken, the women of Atlanta should back him in his determined stand to give them at least a fair showing in the matter of according to them the small privilege of keeping in touch with the education of their children.

As Representative Smith says, a system that denies woman this privilege belongs to the paleozoic age.

Away with it!

COXEY "OFF" AGAIN!

"General" Jacob Coxey, of Masillon, Ohio, has announced his intention of embarking on another fool escapade—this one worse than his last, when, during Cleveland's second administration, at the head of his "Coxey's army" of unemployed men, he marched to the capital and was ordered to "keep off the grass" of the white house lawn.

His latest project, as it is explained in the press reports, is to recruit another "army" and swoop down upon Washington—this time by motor conveyance—"as a protest against prohibition."

In other words, congress having enacted a federal law against the liquor traffic, and having supplemented that law by submitting a constitutional amendment providing for prohibition, which amendment has been ratified by 45 of the 48 states, "General" Coxey proposes marshaling a body of anti-prohibitionists with the self-evident purpose of coercing or scaring or bulldozing the government into undoing what it has done, despite the will of the overwhelming majority of American citizens and voters!

Coxey expects, so he intimates, to draw many of his proposed "army" recruits from the ranks of American business men.

Unless we misjudge the sentiment of American business men regarding the liquor traffic he will not be able to recruit a corporal's guard from among them for such a nonsensical, half-baked, undemocratic and un-American purpose!

Maybe it is publicity that Coxey is seeking. But if he is purposely—instead of unwittingly—trying to encourage disrespect for the law of the land, and to serve the liquor interests by fomenting disrespect for the law, then he should have something more than publicity!

GOING TOO FAR.

Those who are advocating a law prohibiting the sale of soft drinks, confections and cigars in Atlanta on Sunday had better have a care as to the possibility of a disastrous rebound.

The question is "loaded!" There is danger in tampering with it!

As matters stand, Sunday business is conducted in Atlanta in a moral and a legal manner.

Nobody is suffering injury by existing conditions and trade regulations.

The laws are just strict enough to be dignified, and to safeguard the sacredness of the Sabbath day, and not so strict as to be extreme or to work hardship anywhere.

If, as some would have it, a law is enacted by council repealing section 1777 of the city code, which legalizes the sale of soft drinks, candy, cigars, tobacco, etc., on Sunday, there is danger of a reaction that will swing the pendulum back to an extreme that will throw the city wide open on Sunday.

Public sentiment is satisfied with the Sunday closing regulations now obtaining; but it will not tolerate a Puritanical extreme in the direction of a "blue law."

To have the law decree that a man in the twentieth century must not be permitted to purchase a cigar on a Sunday, or an ice cream cone or soft drinks for his family while on a Sunday afternoon stroll through the streets or the parks, would be ridiculous; and it would endanger the respect the public now has for the Sunday law as it stands.

It is nonsense in this day and time for an archaic sentiment of a past age to say to a man that on Saturday night he must crawl into a tin can and stay there, with the lid on tightly, until Monday morning!

The public does not want such a law as that; and if such a law is enacted there is grave danger of an anti-climax that will do real harm in the matter of Sunday observance.

CRUSH IT!

Bolshevism, as it is viewed by David R. Francis, American ambassador to Russia at the time of the overthrow of government in that country, is a hideous thing that seeks to rule mankind by terror.

It is worse than anarchy, for, as Mr. Francis expressed it in testifying before the senate committee that is investigating lawless propaganda in this country—

"Anarchists, as I understand them, believe only in the destruction of property. The Bolshevists believe in the destruction of property, and life as well, for they realize that their only means of continuing in power is by killing all those who dare to oppose them."

Probably there is not a man in the United States who is better qualified than Mr. Francis to speak upon this subject in the light of personal observation and contact.

He has seen Bolshevism operate. He knows what it is; what it does; what it seeks to do.

He has seen, he told the committee, "gutters from a courtyard in Petrograd" actually running with blood from the victims of Bolshevism—men, women and children who had been butchered in wholesale, five hundred of them at one time, whose only offense consisted in their non-membership in the Bolshevik organization!

He said that what he had seen with his own eyes while in Russia led him to believe that the Bolshevists in their everyday practices committed "excesses far beyond even the wildest dreams of anarchists!"

And yet, according to this authority, "less than a constantly dwindling 10 per cent of all of the people in Russia belong to the Bolsheviki"—less than 10 per cent endeavoring to rule by terrorism and barbarity the remaining 90 per cent!

That is the thing that is alive in the world today—a thing more deadly in its possibilities than Prussian autocracy ever could have been considered!—the inhuman, venomous autocracy of outlawry!

The civilized world must crush that thing; and the surest and quickest way to crush it and stamp it out of existence is by means of a league of nations to enforce peace and recognition of human rights!

"Chunk" the fire for the boys, when they get home, and don't set the alarm clock for 'em!

Home-song as the boy gets back from France: "There's one more veteran in the old home now!"

You'll know that "the gold's in the land" when the garden gives "the goods" to the home-table.

Germany says what she's going to do at the next interview with Foch, but when she gets there she does what Foch says.

Just From Georgia

BY FRANK L. STANTON.

A Friend Afar.

I.

Dear Friend, of unforgotten years
That Memory has in keep,
Return now to a place of Tears:—
You know what 'tis to weep!
Return when Life is loneliest
And Sorrow knows no sheltering breast.

II.

'Tis at a lonely fireside
I seem to need you more,
When Hope that whispered: "I abide,"
Dies when the day is o'er.:
The great Day's gift of vacant light
Were sweet—if You came with the Night.

III.

We wander: for the way we miss—
For all the Light that's given:
You led me to a cross to kiss,
Then God hid you in Heaven.
I am the wanderer unknown,
Kissing that cross alone—alone!

* * * * *

Returns Not in Yet.

Says the Mountain Valley correspondent of The Hot Springs New Era:

"We haven't heard from the dance given by Charles Short on Friday night, therefore can't say whether it was an old-time dance or not. For the benefit of those that do not know the usual customs of an old-time dance at Mountain Valley, will say that a person may get off with a black eye or two and maybe an ear knocked down or his neck chewed or some other slight casualty. But a lot of the good old-time has passed with John Barleycorn."

* * * * *

Raise the Tune!

I.

We're doin' so well to be livin'
In a world good as this is today—
To jes' keep a-goin'
For all the storms blowin',
No wonder we sing on the way.

II.

The worlds that are shinin' above us,
It may be are wonderful bright,
But we want 'em to know
That this old world below
Can match the best one with its light!

III.

Leastways, that's the creed o' the faithful—
The world-builders, steady an' true;
When Darkness gives warnin'
They look to the Mornin',
An' Life's worth the livin' to you!

* * * * *

Don't like to hear 'em talk of "Old Springtime's here again." Spring's brand new, with a sample case of goods that can't be matched from here to the golden stars!

* * * * *

Words From Br'er Williams.

Joy takes you ter de hilltop, an' Trouble follers—just ter keep you from fergittin' yo' raisin'—ter make you know dat you is still some ways from Heaven.

Says Give Women The Right to Vote

Editor Constitution: I have just finished reading your comment on what John Y. Smith says about women voting and I think you are right. In another place in your paper you state that there are at least 50,000 men of voting age in Atlanta and that only about 5,000 of them took enough interest in one of the most vital elections that Atlanta ever held to express themselves either way last Wednesday.

If the women had been allowed vote there would have been a different story to tell your readers. I believe that if we give them the right to vote we will have a better and cleaner city in every way and when the general assembly convenes in June may God give the Hon. John Y. Smith the power to put through his bill.

E. S. HARRISON.
741 Peachtree Street.

The Witness

I.

A pilgrim soul from Earth, some day you'll stand
Before the Throne of God. At His command
You will be made to tell what you have done
To win the glory that the Saints have won.
You will be asked if you have loved your God,
Have bowed your head in patience 'neath His rod.
You'll hear Him say, "I hungered, but you gave
No food; I thirsted, but that thirst to lave
You offered me no drink; a stranger, sought
Your home and yet you gave to me no thought.
When hungry, thirsty, homeless, naked, I,
And sick, you turned away to leave me die."
And you will cry, "Oh, God, how could I do
These things for one I never saw or knew?"

II.

Then, as you stand there, in your woe and shame
Before the Judgment Throne, you hear exclaim
The voice of one who journeyed at your side:
"Oh, Master, when I once was sorely tried
Beyond my strength, when I was hungry, poor,
And sick and homeless and could do no more,
'Twas he, who stands before Your Throne today,
Gave me his hand and helped me on the way,"
You'll have a witness from where mortals trod,
And all the Hosts will know you loved your God.

—GORDON NOEL HURTEL.

Seen and Heard in Washington

How Soldiers and Sailors Who Have Been Separated From the Service and Entitled to the $60 Gratuity Under the New Revenue Law Must Apply in Order to Get Prompt Settlements—Analysis of "Bonus" Provision for Officers and Enlisted Men as It Is Now in Effect.

BY JAMES A. HOLLOMON.

Washington, March 10.—(Special.) There is a great deal of confusion among soldiers who have been discharged and are now in the service regarding the $60 bonus allowed them by the terms of the recently enacted revenue law. Hundreds of letters and telegrams are being received by congressmen as to how to proceed. The Associated Press, in a general way, carried this story at the time of the signing of the act by the president; but in order to make the matter as clear as possible to the thousands of Constitution readers who are interested I will endeavor to analyze the conditions, etc., as clearly as I can.

* * * *

To Whom Bonus Applies.

In the first place, this $60 bonus applies to all persons serving in the military or naval forces of the United States during the present war who have since April 6, 1917, resigned or been discharged under honorable conditions (or, in the case of reservists, been placed on inactive duty), or who at any time hereafter (but not later than the termination of the current enlistment or term of service) in the case of the enlisted personnel and female nurses, or within one year after the termination of the present war in the case of officers, may resign or be discharged under honorable conditions (or, in the case of reservists, be placed on inactive duty).

This bonus is in addition to all other amounts due such soldiers in pursuance of law.

* * * *

To Whom Bonus Does Not Apply.

It is equally as important to know to whom the bonus does not apply. For instance—

The bonus shall not be paid to any person who, though appointed or inducted into the military or naval forces on or prior to November 11, 1918, had not reported for duty at his station on or prior to such date; or (2) to any person who has already received one month's pay under the provisions of section 9 of the act entitled "an act to authorize the president to increase temporarily the military establishment of the United States," approved May 18, 1917; or (3) to any person who is entitled to retired pay; or (4) to the heirs or legal representatives of any person entitled to any payment under this section who has died or may die before receiving such payment. In the case of any person who subsequent to separation from the service as above specified has been appointed or inducted into the military or naval forces of the United States and has been or is again separated from the service as above specified, only one payment of $60 shall be made.

Now as to the times these payments are to be made—

Those who were separated from the service prior to the passage of the revenue act will be paid at once; that is to say as quickly as the applications are properly presented.

Those whose separation from the service will necessarily be subsequent to the passage of the act, will be paid the bonus at the time of such separation.

* * * *

On the Final Pay Vouchers.

If you are a soldier now in the service and entitled to the bonus, please bear in mind that you will be credited with this $60 special benefit on the final pay voucher. There is no use making request for it earlier, because it will not be paid. In the final payment, however, the $60 will be added to any other moneys due the soldier thus being separated from the service. That is plain.

In the event that a soldier has been separated from the service prior to the act, but has not yet received his final pay, then the disbursing officer making the final settlement is instructed to include the bonus—that is the $60, to such other moneys as due the soldier, and pay the total.

Perhaps the most important feature of this analysis is to show how to proceed to get this bonus paid—this information being especially intended, as I have explained, for those who have been honorably discharged or otherwise separated from the service in a manner that leaves them entitled to the benefit. Now listen—

* * * *

How to Proceed To Get the Bonus.

All persons separated from active military service from April 6, 1917, to the date of receipt of these instructions, who are entitled to the $60 bonus in reference, and who have received their final pay, will forward claim for such bonus **direct** to the **Zone Finance Officer, Lemon Building, Washington, D. C.,** who is designated to settle such claims.

Such applications must contain: (a) The discharge certificate, or order for discharge or relief, if no certificate was issued, but both certificate and order, if both were issued, the paper bearing indorsement of final payment being required; (b) a statement of all military service since April 6, 1917, showing place and date of reporting at first military station, and (c) address to which check is to be sent. When settlement is made all papers will be returned with check.

No further correspondence is necessary, except to advise of change in address of applicant. No other disbursing officers are authorized to pay claims covered by this paragraph.

It is necessary to follow these instructions explicitly.

* * * *

How to Apply If of the Navy.

The terms of availability for those of the navy are the same as for those of the army. The exceptions are the same. If attached to the service the gratuity will be included in the final pay check at the time of discharge, as in the army. If already separated from the service and entitled to the bonus members of the navy or naval reserve force will make claim upon the Disbursing Division, Bureau of Supplies and Accounts, Navy Department, Washington, D. C. Members of the marine corps will make claim on the officer who settled their accounts; or if this officer's whereabouts is unknown or if paid off by a navy supply officer, claim will be forwarded to the paymaster, Marine Corps Headquarters, Washington, D. C. Coast guard members will forward their claims to Coast Guard Headquarters, Washington, D. C.

The applicants under the navy clause must present the same facts as stated above for those of the army. There are no fixed blanks for the purpose.

Health Talks---By William Brady, M.D.

HAVE YOU LOST YOUR ELASTIC?

It is not right, as I explained in a preceding talk, to feel that mortification is due to set in as soon as you have attained middle age. Instead of a man or woman looking forward toward a change of life after forty—and women should not imagine that they have any corner on this change of life foolishness, for men break down and suffer even more troubles at middle age than do women—it would be far better to plan for another forty years of activity. It takes forty years to attain maturity. It is but fair to allow another forty years for the fullest activity of life. And then take forty more to die, quietly and by degrees like an old tree. This habit of breaking down at forty-five or fifty and succumbing, not to "overwork" or "nervous exhaustion" or anything like that, but to apoplexy, Bright's disease or heart muscle failure—the expressions of cardiovascular degeneration or the mortification of middle age—is growing, according to the mortality statistics of the U. S. census bureau for the past sixteen or eighteen years. And it is a bad habit, arising from a wrong state of mind. It is chiefly a matter of dignity.

Dignity is age, and age is dignity. The baby has none, and grandma or grandpa is bowed down with it. Corsets change a girl from a carefree child to a dignified woman. Long pants spell dignity to the growing boy. Grave tail coats, tall starched collars, insipid narrow-toed, high-heeled shoes, hats worn to appease a fool custom—each and every one of them restricts natural freedom of action more or less. That is how they each and all predispose to premature old age.

Youth is a bundle of elastic tissue. Youth has flexibility; old age has fregility. Youth bends and springs back again; old age breaks.

Have you lost your elastic tissue yet? Don't you know? Would you like to find out? How old are you? Have you any idea? Years do not matter. Anatomical, functional age is what we are talking about. How old are you? Are you still young? It all depends on the amount of elastic you have about your person. Easy enough to find out about that. Get down and turn half a dozen somersaults on the floor each morning and each night. As long as you can do that you must be a fairly elastic creature. If you can't do it, for goodness sake do something right away. The best thing to do in such a predicament is to have a careful physical examination made by your doctor, for there surely must be something the matter with you.

QUESTIONS AND ANSWERS

Dandruff in Eyebrows.

Please recommend something to relieve a condition like dandruff in the eyebrows.—(E. W. B.)

ANSWER—Rub in once a day a few drops of a solution of ten grains of salicylic acid in an ounce of any toilet water.

Prostratic Hypertrophy.

An elderly gentleman with prostatic trouble is disturbed at night chiefly, and in the early morning, with undue frequency. Is there any relief for him other than operation? Has diet and hygiene any influence? Is there no medical treatment that will help? (D. C. M.)

ANSWER—Much relief may be given through medical treatment, and general hygiene is of considerable importance. Send stamped, addressed envelope and repeat your request, for monograph on the subject.

Influenza Diagnosis.

How is a mild case of influenza recognized? Do not some physicians diagnose influenza when it is not warranted? Can one have influenza without having any fever at any time? Is there not an age limit? (F. E. M.)

ANSWER—There is no absolutely infallible test by which a physician can determine that this mild respiratory infection is, and this other mild respiratory infection is not, influenza. It is wholly a matter of judgment, and of course we all diagnose influenza when the illness proves trivial, at times. However, no apology is called for; as a matter of fairness every respiratory infection, of whatever character or degree, should be isolated and quarantined. Influenza may occur without any fever. The disease has no age limit. It seems to be most prevalent among vigorous young adults from twenty to forty, but this is probably because persons of this age travel about and commingle more, and hence are more likely to be infected by their friends and associates.

Dr. Brady will answer all signed letters pertaining to health. Writers' names are never printed. Only inquiries of general interest are answered in this column but all letters will be answered by mail if written in ink and a stamped, self-addressed envelope is enclosed. Requests for diagnosis or treatment of individual cases cannot be considered. Address Dr. William Brady, in care of The Constitution.

A Year Ago Today in War

Secretary of War Baker was welcomed in Paris.

First all-American raid on Germans was made in Toul sector.

Four German machines brought down and fifteen German aviators killed or captured in air raid on Paris.

STATE DRAFT BOARDS CLOSE SHOP MARCH 31

Major Joel B. Mallet, selective service officer for Georgia, on Monday sent notice to all draft boards in the state to complete their records and work by March 31, as their organization will be officially discontinued after that date.

An order to this effect was received on Monday from the secretary of war, who further advised that there will be no further allotment of funds for the board members and for the operation of and maintenance of draft boards after this month.

State disbursing officers have been notified to call upon all boards to submit to them not later than the close of business on March 31 vouchers to cover all personal and other services rendered to each board which have not already been submitted.

General Crowder also states that after this date all district, local and medical advisory boards shall cease to function and the services of any clerical employee in duty shall cease, but the date of the actual discharge of these members has not been determined as yet.

These boards will then have no authority to take action in regard to draft deserters. Draft deserters are to be disposed of in exactly the same manner as soldiers who have deserted after physical presence and acceptance at camp.

The chairman of each local board is made the accountable officer for the United States property in possession of the boards. With regard to the disposition of the property of the government, General Crowder makes the following announcement:

"The sale of government-owned property now in possession of the several state headquarters, district, local and medical advisory boards in the several states being the final administrative action that will be required of the boards, offers a splendid opportunity to each board to finally demonstrate its efficiency by the amount of money that it is able to realize for return to the United States treasury from the sale of property. True, the war is over, but the expenses must be paid, and every dollar that can be returned to the United States treasury by the efforts of state disbursing officers and board members to obtain the highest possible prices in the sale of equipment will help more effectually than would the sale of a victory loan, a $50 note or bond, because the dollar from the sale is a dollar reclaimed and need not be repaid by the government, while the note or loan must be repaid with interest."

TOM SILVER AMONG FIFTEEN AWARDED CROSS FOR HEROISM

The names of fifteen more southern men, including Corporal Tom Silver, of Comer, Ga., appear in the latest lists of American heroes who have been awarded the distinguished service cross by the commander-in-chief of the American expeditionary forces. Corporal Silver's citation is as follows:

Corporal Tom Silver, Company H, 11th infantry (A. S. No. 736111). For extraordinary heroism in action near Fontaines, France, November 6, 1918. Corporal Silver single-handed captured and destroyed a machine gun which was operating on the flank of his company, making progress possible. Home address, Jesse Silver, brother, R. F. D. No. 1, Comer, Ga.

The other southern men mentioned in the lists are: Privates Joseph Woodville, Company B, 112th machine gun battalion, Earlhurst, Va.; Private Brainard W. Johnson, 166th infantry, Basic City, Va.; Private William A. Black, Company E, Sixth infantry, Clarke, La.; Sergeant Eugene P. Walker, Company D, Seventh engineers, Reidsville, N. C.; Private John Hoggle, Company D, Seventh engineers, Delmar, Ala.; Sergeant John C. Burgin, Company A, Seventh engineers, Bond; Sergeant Gilmore Tomlin, Company G, 6th infantry, Lynchburg, Va.; Private Plummer Evans (deceased), Company B, 111th machine gun battalion, Soldier, Ky.; Private Thomas Gazoway, Company B, 6th infantry, Vanceburg, Ky.; Private Roland D. Lynch, Company B, 6th infantry, Elbridge, Ky.; Private Russel K. Adair, Company B, 6th infantry, Tolesboro, Ky.; Private Clarence Awbrey, Company B, 6th infantry, Taylorsville, Ky.; Wagoner David U. Latham, Company G, 5th ammunition train, Ashburg, N. C.; Sergeant Fred Spivey, Company B, 6th infantry.

Cobb County Plans To Organize Council Of Georgia Chamber

Cobb county is being organized this week for a council of the Georgia Chamber of Commerce. The meeting last week in Marietta, where the plans and program for state-wide development were outlined by speakers from the chamber, was widely attended and business men and farmers united in a plea to the chamber to form a council in the county.

The meeting last week was addressed by H. G. Hastings, president of the Georgia Chamber of Commerce; W. J. Rudland, secretary; C. C. Kirkpatrick and Wylie West. The imperative need of good roads throughout the state to provide for the development of Georgia's resources was stressed.

Mr. Rudland, secretary of the state association, has promises from scores of farmers and merchants of membership in the state body. One of the early steps to be taken by the chamber is work for the establishment of co-operative marketing centers in every county to facilitate the marketing of farm products in the state.

TWO VATS DYNAMITED IN LOWNDES COUNTY

According to reports received on Monday by Dr. Peter F. Bahnsen, state veterinarian, two cattle-dipping vats were dynamited in Lowndes county recently.

The vat of George Carter was completely destroyed by a dynamite explosion, while the vat of R. E. Carter was damaged by a dynamite explosion.

Dr. Bahnsen stated that dynamiting vats had practically ceased in south Georgia except in Lowndes county, and in this county the sentiment of the intelligentt and progressive citizens was against such vandalism.

DUNN MAKES ANSWER TO CARD OF MOULDERS

W. E. Dunn, Jr., secretary of the Southern Metal Trades association, has issued the following statement in answer to a recently published communication from the striking moulders, setting forth their demands:

My attention is called to an article appearing in the Sunday papers signed by one T. G. Tarrant as chairman of striking moulders.

While this association does not intend to go into any newspaper argument over the situation, there are so many glaring errors in the statements mentioned we feel they should be corrected that not only the public, but the moulders themselves, should know the real facts in the matter.

In the first place, 60 cents per hour was the lowest and 75 cents per hour the highest wages paid for moulders by all shops concerned, and men were paid according to their ability and output. On February 15 demands were made on a number of our plants for a minimum wage of 70 cents per hour, regardless of ability or output; this in the face of lower prices prevailing on all castings, and the further fact that most of the foundries were making material for stock in an effort to keep their employees busy. No reduction had been made in force and no effort made to reduce wages. In fact, this association is heartily opposed to any reduction in wages until the price of foodstuffs has been reduced to a point where such reduction will not work a hardship on employees. Employers were further advised that if the advance was not granted all employees would strike on the Monday following.

Feeling that, as American citizens, we had the right to operate our plants according to our best judgment, and that any increase in our costs would simply increase the losses already sustained; all employees were notified before leaving our plants Saturday that we would close until further advised or until such time as we could see our way clear to operate at a profit.

All plants have since offered to take certain of their employees back at their old wages, and have replaced such ones as are inefficient with new men, and by these methods we hope to keep our wages in line with those formerly paid and in keeping with the cost of living.

We believe, with the national labor board, that every phase of employment should be open to both affiliated and unaffiliated labor.

GEORGIA GIVEN RIGHT TO START BOUNDARY SUIT

The United States supreme court, in an order entered Monday, granted the state of Georgia permission to institute original proceedings against the state of South Carolina in this court for the purpose of determining the boundary between those states along the Savannah river, according to an Associated Press dispatch from Washington.

This order is the result of a petition of the state of Georgia asking leave to file the suit in the supreme court to decide the boundary of the states. Georgia contends that the eastern banks of the Tugaloo and Savannah rivers forms the boundary line, while the state of Carolina holds that the middle of the channel is the boundary.

The petition with a copy of the suit attached was filed in the supreme court several weeks ago by Attorney General Clifford Walker, acting for the state of Georgia.

The legislature in 1918 passed a joint resolution directing the governor to bring a friendly suit in the United States supreme court, where jurisdiction of state line disputes is vested, to settle the question. Before a suit of original jurisdiction is brought in the supreme court, permission must first be granted for the suit to be filed.

Wounded Soldiers To Be Entertained By Clever Acors

"I know of no greater service that can be done for our wounded men," said Colonel T. S. Bratton, commander of Fort McPherson, when advised Monday that the Atlanta War Camp Community Service had secured the entire cast of the "Chin-Chin" company, which is now at the Atlanta theater, for a special performance at the hospital this afternoon at 2:30 o'clock.

And so, for the second time in the past two weeks, the men who are on crutches and in wheel chairs, or who have to hobble about with the aid of comrades, will have the opportunity of seeing an honest-to-goodness show, just as it is put on at the Atlanta theater, in their own private preserves.

There will be sixty-two members of the company to make the trip this afternoon, and the second act of "Chin-Chin" will be staged complete at "Y" building No. 2. The company will be headed by the two principal comedians, Walter Wills and Roy Binder.

The donation of the entertainment has been made through the courtesy of the manager of the show, H. E. Bryant.

Believes Price Board Will Complete Work Within Three Months

Belief that the new industrial board of the department of commerce, just created by the government to bring about a reduction in the cost of living and keep the wheels of industry spinning so that building operations, textile production, the movement of foodstuffs may increase in these post-war times, will have completed its work in three months was expressed yesterday by T. K. Glenn, president of the Atlantic Steel company. Mr. Glenn is a member of the board, and is leaving today for Washington to attend a conference of steel men with the industrial board, which will result, it was stated, in lowering the price of steel products.

This sacrifice made on the part of the steel men, stated Mr. Glenn, is necessary "to start the ball to rolling, and it is hoped that this beginning in the downward trend of prices will be accompanied by a similar reduction in the price of everything.

"The new board has no legislative control of prices nor any arbitrary power to enforce its recommendations, but with the co-operation of the big manufacturing interests and the producers of raw materials, the desired end can be accomplished. Some one must make the start, something must be done immediately if serious complications are to be averted.

"Prices are abnormally high. Consequently, everybody is holding off on buying things that can possibly be bought later. A suit of clothes that cost $50 three years ago now costs $80 or $100. And this ratio will hold in practically every line of production."

If the prices recommended at the conference meet with the approval of the government, it was stated, increasing orders will come to the steel plants and they will once more operate at full capacity. This increased activity, said Mr. Glenn, ought to cause increased production and a more equal distribution of all other commodities.

Asked to what extent the reduction of prices will affect labor, Mr. Glenn said: "I do not believe that wages will be as low as they were when prices started going up, but when the price of necessities has been placed on a normal basis wages can suffer a slight reduction, without infringing on the standard of living of the worker. In fact, my opinion is that there will be a higher standard of living for the worker than before."

The new industrial board, created to take over the functions of the war industries board, as well as to initiate immediate proceedings looking toward a reduction in the cost of living and the stimulation of industry to maximum production and distribution, has the following membership: George N. Peek, of Moline, Ill.; Samuel R. Bush, of Columbus, Ohio; Anthony Camminetti, commissioner of immigration; Thomas K Glenn, of Atlanta; George R. James, of Memphis, Tenn.; T. C. Powell, of Cincinnati, Ohio, and William M. Ritter, of West Virginia.

A. C. SHEPARD HELD IN BOND OF $5,000

A. C. Shepard, charged with larceny after trust, was held in $5,000 bond by Judge T. O. Hathcock Monday morning. Shepard waived examination. Shepard, it was alleged, disappeared several days ago with $1,100 in cash from the Atlanta Envelope company, where he was employed as clerk. He was later arrested in Macon. Last December Shepard was convicted of embezzling $900 from the Winecoff hotel and was sentenced to a fine of $1,000 or a term of twelve months on the chaingang, but was admitted to probation on his promise to make restitution.

CAPITOL GOSSIP

Mrs. Thomas H. Latham, of Atlanta, was on Monday appointed a member of the board of managers of the Georgia Training School for Girls for a term of three years, ending June 30, 1921.

Madison Returns Made.

T. G. Hitchcock, tax collector of Madison county, has made final settlement with Comptroller General Wright for the year 1918. Mr. Hitchcock returned a total amount of $16,326.07 six weeks before the time set for the final settlement.

,mS $15 eta of aosc ocshrfwETAOI

Will Elect Superintendent.

W. R. Sturgis on Monday took the examination prescribed by the legislature for applicants for city and county superintendents. Mr. Sturgis, W. R. Lanier and Z. Whitehurst are the applicants for the position of county superintendent for Laurens county. The county board of education will meet today and elect the superintendent to succeed J. T. Smith, who died last week.

Will Inspect Sites.

At an early date the trustees of the South Georgia Experiment station will make an inspection of the sites offered by the counties anxious to obtain the station. The counties that have submitted bids to the trustees are Appling, Chatham, Tift, Ware and Worth. Bids will be opened on March 19 at noon from towns that want the twelfth district agricultural school.

MILK ORDINANCE NOT UNDERSTOOD

Milkmen Will Have Fair Representation and Should Welcome Probe, Says Mrs. Newton Wing.

According to members of the woman's investigating committee who are looking into the milk situation the proposed ordinance establishing a milk commission which would have control over the granting of permits to milk dealers, is not fully understood by the people of the city in general.

Most of the opposition which has developed has come, it seems, from the milk producers who have never received any criticism from the women, interesting themselves in securing cheaper milk for the city.

Mrs. Newton C. Wing said Monday, "There is no intention in the measure to make conditions harder for the milkmen and the fact that they will be represented on the board by two members should make it evident that there is a desire for fairness all around. If as they insist the milk dealers are not making more than a fair profit, if their prices are as low as conditions permit, why should not they welcome an investigation which would make these things known to the public?

"An important part of the ordinance is that concerning artificial milk. This simply provides that anything different from fresh cow's milk shall be so labeled. This is a protection which the honest dairyman needs.

"The first discouragement which we have met in our efforts to get at the bottom of milk prices does not mean that there will be any letup. We hope that council will see fit to pass the ordinance at the next meeting. If this is not done it simply means that we will take other steps."

JUDGE JOHN NOYES TO MAKE ADDRESS TO THE J. O. U. A. M.

Judge John H. Noyes, national councilor of the Junior Order, United American Mechanics, whose home is located as Paistow, N. H., will address the members of that order, their friends and the general public in the auditorium of the Baptist Tabernacle next Wednesday evening, beginning at 8 o'clock. His address will deal mainly with the general good of the order, and especially with immigration relative to the United States.

Judge Noyes, who has been a member of the order of which he is at the head for thirty years, is practically the father of the federal immigration bill, which was enacted into law during President Woodrow Wilson's second term of office.

The national councilor, his wife, and Martin M. Woods, national secretary of the order, and his wife, of Philadelphia, will reach Atlanta during the morning of Wednesday and will stop at the Winecoff hotel. Members of the twenty councils of Fulton county and the various councils of adjacent counties will attend the address by Judge Noyes in bodies. In addition to the Juniors, their friends and the general public are invited. Admission is free. Judge Noyes and his party will be met by a local committee, comprising J. E. McJenkin, O. H. Puckett, M. H. Abbott, R. B. Blackburn, G. W. Himebaugh, J. E. Lovelace and Carl F. Hutcheson. Rev. John W. Ham, pastor of the Baptist Tabernacle, will introduce Judge Noyes and make the welcoming address.

When the party leaves Atlanta they will go to Savannah, Augusta and various other cities throughout the state before returning east.

282 Men Will Receive Promotions at Jessup; Recruiting Is Planned

Today at 1 o'clock two hundred and eighty-two enlisted men at Camp Jessup, headquarters for District "E" Motor Transport corps, will receive promotions at the hands of Lieutenant Colonel Dean Halford, district motor transport officer.

The district commander has issued orders that the men concerned, who are enlisted men on duty in Camp Jessup, shall assemble in the company streets and, headed by the band, march to the district warehouse, where appropriate ceremonies will be held and the men promoted presented with their warrants as non-commissioned grades. When it is considered that there are less than thirteen hundred enlisted men at the camp, the large number of men promoted is evidence of the caliber of the personnel of the Motor Transport corps.

Among those promoted are the following from Atlanta and Georgia: Gordon B. Brooke, Atlanta; Arthur C. Drayer, Atlanta; L. H. Baughman, Atlanta; George R. Wright, Atlanta; Calvin D. Colquitt, Atlanta; Edward H. Jaworsky, Augusta; James B. Averitt, Statesboro, Georgia.

The commanding officer announces that, beginning today, voluntary enlistments in the Motor Transport corps will begin. Subject to war department regulations, certain young men will be enlisted to service one year at the base shops or field activities of the Motor Transport corps.

School Conducted To Instruct People In Income Tax Law

"Who is the head of a family?" was one of the questions that required considerable explanation for the benefit of deputy collectors and business men who gathered Monday night in the court room of the federal building to learn the intricacies of the income tax law explained.

Some fine points were raised and it was stated that some of the minor provisions are not yet entirely clear, even to the collectors.

Collector Blalock stated that as his department was receiving four or five thousand letters a day, it was impossible to reply to all by return mail, and asked the public to understand that those letters that do not need an immediate reply will be delayed for a few days.

The questions asked by those present were answered by Revenue Agent D. J. Gant and Collector Blalock. The school will be held again Tuesday night.

ATLANTA WILL HAVE NAVY LEAGUE BRANCH

The members of the navy league will hold a meeting in the assembly hall of the Atlanta Chamber of Commerce building at 4 o'clock Friday afternoon for the purpose of forming an Atlanta section of the league.

This league is working in conjunction with the United States shipping board in a drive for volunteers for men for America's merchant marine. The navy league of the United States has asked Major Paul A. Larned, of the quartermaster's corps at Fort McPherson, to lead in the movement here. An invitation has been extended to the members of the chamber of commerce and other civic organizations to attend.

The purpose of the organization is set forth by Major Larned as follows:

"To devote ourselves to the support of our maritime forces. To inform ourselves and our fellow citizens upon the opportunities that await American enterprise upon and beyond the seas and upon the need and the means for strengthening those agencies that bring power and prosperity to a nation through the development of its sea power; especially the navy, the merchant marine, foreign trade, and those policies of diplomacy and finance that support national enterprise overseas."

LARGER QUARTERS FOR BIG COMPANY

Entire Building at No. 36 Whitehall Street Secured by Carlton Shoe and Clothing Store—Improvements to Be Made.

Following the renewal of a lease of the present quarters occupied by the Carlton Shoe and Clothing company, for fifteen years, Isaac Lipstine, president of the company, announced Monday that extensive improvements will be made upon the building at 36 Whitehall street, which under the new lease will be occupied entirely by the clothing concern.

The entire store will be remodeled from top to bottom, including new fixtures and equipment, while the display windows will be made more spacious. Under the new plan the entire first floor will be devoted to men's furnishings, while the ladies' and children's shoe departments will occupy the second floor of the building.

The present site has been occupied by the clothing house since its organization about thirty years ago. The lease was renewed Monday by the company from Mrs. Leontine Andrews, the proprietor of the building. The large improvements will begin some time during the present season.

"In renewing the long lease the company feels that Whitehall street will continue as it has for many years to be the large trading center of Atlanta," said Mr. Lipstine. "This is one of the principal reasons that the lease was renewed for such a length of time. A short time ago officials of the company began to realize that the present quarters were too small and with this in view it was decided to lease the entire building."

Bargains Offered By Chief Tomorrow In "Ole Hoss" Sale

What promises to be the most wonderful "Ole Hoss" sale in the history of the police station comes off Wednesday morning at 10 o'clock. There has never been such a varied collection of articles offered to the public in Atlanta at a single sale.

That there will be many rare bargains is shown by a look at the goods to be auctioned off by the chief of police. There are beds, new shoes, new clothing, hats, caps, grips, suitcases, trunks, rolls of barbed wire, sugar, flour, meal, rice, cooking utensils, snuff, old paper and books for junk and copper and brass, 25 good bicycles, golf sticks, a large assortment of furniture, hundreds of sacks, pocket knives by the thousands to be sold by the cigar box full, razors, bags, barrels and tin cans that once contained good liquor, but will only have a smell left, cigars, cigarettes, toilet articles, chewing gum—none of it second-handed—flower pots, artificial flowers; in fact, according to the published list, there is scarcely anything that one could name which will not be in the sale.

Chief Beavers, assisted by Custodian Cooper, will hold the sale in the lot in the rear of the police station. The public is cordially invited to attend.

Canadian to Speak On City Ownership Of Public Utilities

At the instance of Mayor James L. Key, the leading local exponent of municipal ownership of public utilities, Sir Adam Beck, of Toronto, Ontario, will come to the city some time during the month of April and deliver an address, reciting the experiences of the above city with municipal ownership.

This well-known Canadian, who was knighted by King George, of England, for his work in perfecting the utility feats under the ownership and control of the Canadian city, is a master of organization and industrial chieftain in the great Ontario city.

Sir Adam Beck has won for himself an enviable place in the municipal and economic history of Toronto, and his address in Atlanta will be a feature of deep interest.

MECHANICAL ENGINEERS OF DIXIE TO MEET HERE

The spring meeting in Atlanta of the southern members of the local sections of the American Society of Mechanical Engineers will be held March 21. This meeting will consist of members from the Birmingham, New Orleans and Atlanta sections of this society.

The day will be spent in visiting industrial plants, and at the evening meeting there will be a paper presented by N. C. Harrison, of the Atlantic Steel company, on "Pulverized Coal for Fuel."

Young Boy Sought.

The police have been asked to aid in the search for Starling I. Mayfield, 15 years old, of 114 Powel street, who left home Sunday morning and has not been seen since. He is the son of Mr. and Mrs. S. I. Mayfield, who stated that he left home to go to Sunday school. When last seen he was wearing a blue suit of clothes and a checked cap.

ONE TIME POLICEMAN FINED IN DECATUR

E. M. Bulloch, formerly a member of the Decatur police force, was fined $150 in the Decatur city court yesterday for violation of the prohibition law, and $250 for carrying concealed weapons.

Buy Diamonds From a Dealer Whose Guarantee Insures Satisfaction

If you exercise care in selecting your diamond merchant it will be a simple matter to select a diamond.

We offer a broad assortment of grades. Practically all sizes are carried in stock regularly. Net prices, exact weights and grades are marked in plain English.

We have but one price. Grades and weights are guaranteed.

Selections sent to reliable people anywhere by prepaid express. Attractive monthly terms allowed.

Write for booklet, "Facts About Diamonds," and twenty-fourth annual catalogue.

Maier & Berkele, Inc.

Diamond Merchants
31 Whitehall St.
Established 1887

Dr. Ed Mincey Declines Demands of His Friends That He Run for Council

Councilman Ed T. Mincey's friends have again requested him to enter the race for city council, assuring him that they are confident that he can be elected without opposition.

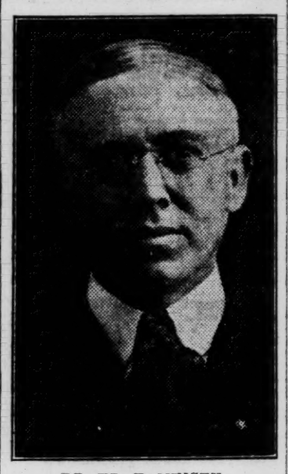

DR. ED. T. MINCEY.

Dr. Mincey has told his friends, however, that he appreciates immensely serving the good loyal, patriotic people of the sixth ward, but that he cannot faithfully perform the duties pertaining to the office of city councilman without neglecting to some extent his general practice, and that he feels it is a duty he owes to himself and to his practice to retire from city council and devote his entire time to his profession.

Dr. Mincey was elected to city council over strong opposition in 1915, and after two years' service he was re-elected in 1917 without opposition. Dr. Mincey is a member of city council whose efforts are tireless in the interest of his constituents, as well as to the city at large, and his friends regret that he will leave that body the first of next year.

ROPER GIVES WARNING AS TO INCOME RETURNS

Washington, March 10.—Warning was issued today by Internal Revenue Commissioner Roper that persons who fail to file income tax returns with revenue collectors before next Saturday night will be subject to prosecution. He called on honest taxpayers to aid in the round-up of slackers by reporting any information they might have which would assist in detection.

Those who merely neglect to file returns are subject, on prosecution, to a fine of not more than $1,000, and those who "wilfully refuse" are subject to fine of not more than $10,000, or imprisonment for one year, or both.

"Ignorance of the law," said the commissioner, "cannot consistently be offered as an excuse by the man who fails to file his income tax on time. Wide publicity has been given the provisions of the new revenue bill. The vast majority, therefore, of the American people know the demands of the government."

Means of detecting tax-dodgers include the posting, as soon as possible, in each revenue district, of the names of persons who have filed returns and the checking over of reports of "information at the source," made by persons who paid more than $1,000 last year to any individual or business interest.

Commissioner Roper called attention to the extension of the forty-five days allowed taxpayers who are unable to file complete returns by next Saturday, providing they report an estimate of the tax due by that time, together with a payment of at least one-fourth of the estimated tax. This applies to both corporations and individuals.

CONVERSION OF BONDS REOPENED BY GLASS

Washington, March 10.—Secretary Glass, acting under authority conferred by the Victory Liberty Loan act, today issued an order reopening to holders of converted bonds of the first Liberty Loan, and of bonds of the second Liberty Loan, the privilege of having their bonds converted into 4¼ per cent bonds. These two classes of bonds now bear interest at 4 per cent.

The conversion privilege, which expired last November 9, under the loan act then in effect, is reopened under the order as of March 7, and the extension is indefinite.

Holders of the bonds may present them for conversion at any bank. Regulation forms of application have been prepared and will be available within a few days. At the time the bonds are converted, coupon bonds may be exchanged for registered bonds.

All But Ten Released.

Waterbury, Conn., March 10.—All but ten of the 187 men arrested in a raid upon a meeting of I. W. W. yesterday were released today. The ten men held until Thursday on a charge of breach of the peace, include Alexander Cherroff, of Chicago and New York, who, the police say, is a national organizer of the workers.

Boilermakers Strike.

Mobile, Ala., March 10.—One hundred and fifty boilermakers' helpers struck today at the Henderson Shipbuilding company when a negro helper was discharged for alleged insubordination. The matter will come before the union tonight.

VALCA Pitted Prunes have a delicious flavor—there are no pits to remove—the labor has been done for you and there is no waste.

You'll always find them packed in sealed, air-tight and dust-proof cartons. Get the *VALCA* Recipe Book at your Grocer's.

VALCA

NEW ELECTION PLAN PLEASES TEACHERS

Members of the Atlanta Teachers' association, which met Monday afternoon at the Commercial High school, received with applause the reports made to them by members of the board of education who were present, Mayor Key, Fred Winburn, Paul Fleming, and Acting Superintendent Culver, of the decision which had been made to ask for an election on April 23 to vote upon the restoration of the city's tax rate to $1.50, which will allow for an increase in teachers' salaries.

Mayor Key, who was the first speaker, said, "It is now time for the city to make some sacrifices; the teachers have done this long enough." He paid a high tribute to the board of education, saying that he had never seen any board more faithful.

After the visitors had spoken on the possibilities of increased revenue for the schools the president of the association, C. E. Phillips, was asked to name a campaign committee from the different districts to join with the forces of the city, such as the board of education and the School Improvement association which will be working in the interest of the increased tax rate, in making election day a success.

Resolutions were adopted by the association tending to establish a closer relation between the association and its members. The resolutions pledged each member not to take up individual complaints with the newspapers or with the board and others until the matter had first been presented to the grievance committee, with an opportunity for them to bring about a satisfactory adjustment.

This committee is composed of a member from each school district, and exists for the purpose of straightening out dissatisfaction among members of the association.

The committee appointed to investigate the matter of the association's affiliation with the American Federation of Teachers, of which Mrs. Annie Wise is chairman, was not ready to report on Monday afternoon, but stated that a recommendation would probably be made at the next regular meeting. A letter was read from the secretary of the National Educational association most heartily endorsing the American federation.

Bugles to Herald Advance of Trucks In Waste Campaign

A detachment of auto trucks is advancing through Atlanta. They form part of an army that is warring on America's internal enemy—waste. Preceded by collectors who visit every house, and heralded by lusty-toned buglers, they are gathering up the bags filled with waste material that are to be sold in bulk for the benefit of the Associated Charities.

From 8 o'clock in the morning until the middle of the afternoon the trucks will be abroad. They will travel systematically from door to door through the various neighborhoods until the entire city has been covered once. But they will visit each home **only once.** For this reason housewives are urged to leave their bags with a neighbor whenever they leave the house alone during these hours of the day.

It is anticipated that the returns from the sale of the waste will prove the public's support of the campaign of triple merit. Bags filled to the brim and heaped-up truckloads will mean, first, much-needed funds for the treasury of the Associated Charities; secondly, the fire menace in this city greatly lessened, and, thirdly, material that would otherwise have gone to waste saved for use in the manufacture of necessities.

NEGRO MURDER CASE WILL CLOSE TUESDAY

The case of the state against Mabel Lemmons, a negro woman, for the murder on August 28 of Crumbley Combs, a negro, which occupied all of Monday's session of Judge Humphries' court, will be resumed Tuesday morning. There is one further witness to be called before the arguments are given.

According to the evidence brought out, Combs was stabbed in the chest by the woman on trial, on Auburn avenue.

The case of the defendant, represented by Harvey Hill, is based on the plea of self-defense, the claim being that the Lemmons woman was walking along the street peeling a peach when she met Combs and another negro, and that Combs jumped as if to attack her. It was stated that she had refused to go with the murdered man.

The state asserts that she stabbed the negro before he had a chance to strike her.

DYNAMITE IS FOUND IN HOME OF NEGRO

Nine large sticks of dynamite were discovered in the home of Will Fields, a negro, living at 150 Auburn avenue, soon after he was arrested by Officers Studivant and Baker on the charge of attempting to enter the store of L. P. Blake, 158 Auburn avenue. Besides the dynamite the officers found the caps and fuses, and a quantity of cigars, which they believe is stolen goods. He was ordered held by the recorder under a bond of $3,000.

SENTENCE OF RUSS MODIFIED BY JUDGE AT JURY'S REQUEST

Upon the request of the jurymen who served in the trial of George A. Russ, former assistant general manager of the Texas Oil company, recently found guilty of embezzling $975 from his firm, that the penalty given him be changed, Judge J. D. Humphries Monday modified the sentence which had been imposed of $500 and twelve months on the chaingang to $500 and six months in the county jail.

When the verdict was returned the jury made the recommendation that the offense be considered a misdemeanor and not a felony, owing to various conditions connected with the embezzlement.

The following is the letter to Judge Humphries which resulted in the commutation of the sentence:

"We, the undersigned, members of the trial jury, submit that we, after much thought given to the evidence and to the defendant's statement in the above case (that of George H. Russ) feel that the verdict rendered in said case was such as to cause your honor to impose sentence much more severe than we, the jurors, with our limited knowledge of the law in such cases, knew would be required under such a verdict as was rendered.

"We therefore respectfully petition your honor that you modify said sentence by removing therefrom the chaingang sentence if such would meet your approval.

"Assuring you that we take this action only from a desire to see justice done, and not from having been influenced by anyone on the outside, we beg to remain, yours respectfully."

AUTO REPAIR SHOP ON WHEELS TO BE SHOWN ON STREETS

There will be exhibited today in front of the Flatiron building on Peachtree street, a fully equipped automobile repair shop on wheels and one of the camouflaged trucks equipped with a machine gun that played such a big part in the game which Uncle Sam scored so highly in France.

The exhibit will be under the management of a recruiting party from Camp Jessup, composed of Captain Finney, Lieutenant Flynn and Sergeants Hunter and McLaughlin.

This is the first camouflaged car that has found its way across the seas and it will be of interest to thousands. Camp Jessup's big brass band will furnish music. A convoy of thirty big trucks which are to be sent from Jessup to Gordon tomorrow for storage will accompany the exhibits to Atlanta.

German Holdings Seized.

New York, March 10.—United States Marshal McCarty was directed by Federal Judge Knox today to seize $4,000,000 in railroad stocks and bonds held in trust here for the Munich Reinsurance company, of Munich, Bavaria. The order was issued on the application of the alien property custodian.

Beautify Your Complexion

Not artificially, but permanently, by drinking a glass of this delicious digestant with each meal.

Shivar Ale

PURE DIGESTIVE AROMATICS WITH SHIVAR MINERAL WATER AND GINGER

Clarifies and puts roses and beauty in sallow cheeks of old and young. At all grocers and druggists. Satisfaction guaranteed or money refunded on first dozen.

Bottled and guaranteed by the celebrated Shivar Mineral Spring, Shelton, S. C. If your regular dealer cannot supply you telephone

McCORD STEWART CO.,
Distributors for Atlanta.

The "Saxon" Model

Just one of a great many of Stein-Bloch's new Spring Styles.

Next to the "Standard" it is the most conservative—

Genteel — Dignified and full of Style—

Come in today and buy a Spring Suit of

The Stein-Bloch Co. 1919

Stein-Bloch Smart Clothes

All Fabrics—All Wool

Highest class tailoring—smartest models—and noted for perfect fit and drape. The contour lines of coat, vest and trousers show the designer's skill and genius.

Parks-Chambers-Hardwick Company

Exclusive Stein-Bloch Agents

ATLANTAN GETS PLACE IN BANK OF COMMERCE

E. F. Higgins, chief bank examiner of the Sixth Federal Reserve district, has been appointed assistant cashier of the National Bank of Commerce, of New York city, according to an announcement made Monday evening. Mr. Higgins leaves at once to assume his new duties.

The story of his rise from a bank runner in Montgomery, where he began his banking career in 1897, to his new position as assistant cashier of one of the great financial institutions of America, is kaleidoscopic in its rapidity.

He was first associated with the old Merchants and Painters' National of Montgomery, and continued with that bank through its numerous changes until it was merged with the First National. Later, in 1912 he went over to the Fourth National of Montgomery; and in December of the same year while occupying the position of general teller and auditor, he was called to New Orleans to become assistant examiner of the New Orleans Clearing House.

In February, 1914, he was made national bank examiner, and his first assignment was to the state of Georgia. From here he went to Pennsylvania; and during the month of August was again transferred, this time to Chicago, where he became assistant chief examiner of the Seventh Federal Reserve district. Quickly following this, he went to Richmond as acting chief examiner of the Fifth district; and finally to Atlanta again as chief examiner for the local Federal Reserve bank in September, 1917.

He goes to the National Bank of Commerce to assume control of the business originating for that institution from the Atlanta and Dallas districts.

Shorter Sentences Given to Inmates Of Federal Prison

Thirteen inmates of the federal prison here received commutation of sentence Monday morning, among them an Atlanta man, G. C. Carter, whose term was reduced from two years to a year and a day. All the prisoners were charged with having violated the espionage act. The only other Georgian besides Carter to receive commutation of sentence was W. A. Eastman, of Albany, Ga.

The following is the list of those receiving a shorter stay at the federal prison than they at first expected:

Sidney Nader, Concord, N. H., from three years to expire April 1; F. M. Romero, Porto Rico, from four years to expire April 1; W. A. Eastman, Albany, Ga., from a year and a day to expire April 1; Gustav Sigarcid, Tallahassee, Fla., from two years to expire April 1; A. H. Hitchcock, Toledo, Ohio, from ten to two years; A. G. Mackey, Burlington, W. Va., from fifteen to three years; Silas Sator, London, Ky., from three years to one year and a day; G. H. Taulbert, Concord, N. H., from three years to eighteen months; S. H. Sturm, London, Ky., from three years to one year; Carl Bosko, Parkersburg, Va., from ten years to two years; William Dago, Cincinnati, Ohio, from fifteen years to one year and a day; G. C. Carter, Atlanta, from two years to one year and a day.

WONDER-MIST

The Sprayer Polish

Cleans and Polishes your car in 15 minutes

Spray right over the dust, mud, grease, grime or road tar. Wipe off with cheesecloth dampened with water—then polish with a second cheesecloth. A fine-looking car without breaking your back or smearing yourself with grease and grime.

WONDER-MIST not only takes off the dirt, but feeds and protects the finish and maintains the lustre. Contains no acid, alkali, gum or wax. Non-combustible. Will not collect dust.

Buy WONDER-MIST from your auto supply, hardware, or drug dealer.

THE WONDER-MIST MFG. CO.
Boston, Mass.

Ladies A Word With You About Your Skin

WHY not make Cuticura Soap your every-day toilet soap, assisted by Cuticura Ointment and Cuticura Talcum, now and then as needed, and have in most cases a clear fresh complexion, a clean scalp free from dandruff and itching, good hair, soft white hands and a wholesome skin free from blemish, without resorting to tiresome, expensive "beauty" fads? Cuticura costs little and does much. Sample each free by mail of "Cuticura, Dept. G, Boston." Sold everywhere, price 25 cents each.

Cuticura Talcum Powder

Do not fail to test the fascinating fragrance of this exquisitely scented face, baby, dusting and skin perfuming powder, delicate, delightful, distingué, it imparts to the person a charm incomparable and peculiar to itself.

TOBACCO HABIT Conquer it happily in 3 days, improve your health, prolong life, avoid stomach trouble, nervousness, foul breath, heart disease. Regain manly vigor, calm nerves, clear eyes and superior mental strength. Whether you chew; or smoke pipe, cigarettes, cigars. Get interesting Tobacco Book. Worth its weight in gold. Mailed free. E. J. Woods, TG-578, Station F, New York, N. Y.

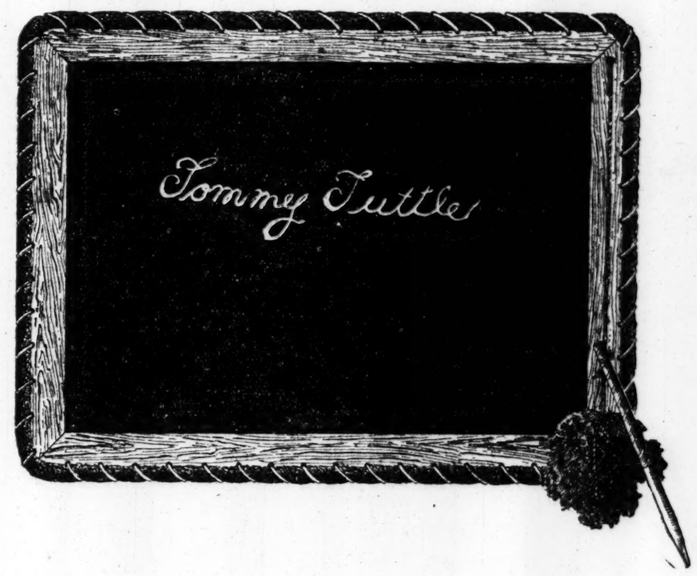

Tommy Tuttle's Slate

Do you remember the slate you used to have when you were a young-un at school?

It had a little sponge tied to it and every time after you did a sum you wiped the slate clean and began again.

Teacher was always scolding Tommy Tuttle 'cause Tommy never would keep his slate clean. But you were ver-ry 'tickular about yours.

Grown-ups have slates to keep clean just like little folks. Not sure-nuff slates, but credit slates.

When you open a charge account with any Atlanta merchant you get one of these so-to-speak credit slates and it's your job to keep that slate clean.

Character counts more than cash with the credit man. A clean record is your biggest asset.

When a merchant learns that you keep a clean slate with other merchants—and he can easily find out by asking them—he safely concludes that you'll keep a clean slate with him.

It pays to pay your bills. Neglect to do so may cost your future credit. For Atlanta merchants have eagle eyes for Tommy Tuttles.

"We tell our customers," says the president and treasurer of one big store, "that the charge account isn't to give them longer time to pay, but for their convenience in sending one check a month and having a record of purchases."

Some customers pay "on account" instead of cleaning up their slate each month. Others over-pay. That means extra bookkeeping—extra statements—possible misunderstandings.

Atlanta merchants always welcome the charge purchaser who comes with a clean slate. It's the "open sesame" to almost anything you want at any time or place, a mighty valuable possession. Keeping a clean slate is easy if you

SHOP FIRST in
THE
CONSTITUTION

EUGENE V. DEBS LOSES HIS APPEAL TO SUPREME COURT

His Conviction for Violating the Espionage Act Through Statements in Speech at Canton, Ohio, Is Sustained.

Washington, March 10.—Convictions under the espionage act of Eugene V. Debs, socialist leader, and Jacob Frohwerk, a newspaper editor of Kansas City, were sustained today by the supreme court in unanimous opinions delivered by Justice Holmes. Both men were sentenced by the lower courts to ten years' imprisonment.

While not passing directly on the constitutionality of the act, the court, in effect, did declare valid the so-called enlistment section and reaffirmed its opinion the espionage law is not an interference with the constitutional right of free speech.

Most Drastic Part of Act.

This part of the act, which is section 3 part 1, is the most drastic in the measure, and not only makes it a misdemeanor to circulate false reports for the purpose of interfering with military and naval operations and enlistments, but also prohibits the utterance or writing of "disloyal, profane, scurrilous or abusive language" about the American form of government, military forces, flag or uniforms, or which is intended to bring them into contempt or intended to encourage resistance to the United States or to cripple the country in the prosecution of the war.

Debs was convicted on three counts, but the court passed directly on only one of these, that charging him with obstructing recruiting and enlistment through statements made in a speech at Canton, Ohio, last June. The other two counts charged him with attempting to incite insubordination and disloyalty, and also with uttering language intended to provoke and encourage resistance to the United States government.

In arguing the case before the supreme court, however, the government did not press the last charge.

Frohwerk's conviction resulted from articles written by him and published in The Missouri Staats Zeitung, criticising the United States participation in the war.

Passing on Merits of Each Case.

Some attorneys interpreted the failure of the court to give a direct opinion as to the constitutionality of the espionage act as indicating its intention to pass upon the merits of each individual case considered by it. The court today granted petitions asking it to review the case of H. E. Kircher, convicted under the espionage act because of statements made in a recent speech at Elizabeth, W. Va., in which he declared the government in the prosecution of the war was corrupt and was controlled by the moneyed interests. He was sentenced to two years' imprisonment. A number of other espionage cases are now before the court, while about 75 cases involving charges similar to those against Debs are pending in appellate courts over the country.

In affirming Debs' conviction Justice Holmes reviewed the case in detail and held in effect that Debs had been guilty of wilful attempt to obstruct recruiting and that the jury had been properly instructed by the lower court. He also said that the government had presented a strong argumen from he hisoryjof of the statutes that the instruction was correct and in accordance with established usage, and added that in the light of this fact it was unnecessary to discuss the question in detail.

Regarding the Frohwerck case, Justice Holmes declared that the first amendment to the constitution, while prohibiting legislation against free speech as such, was obviously not intended to give immunity for every possible use of language.

Debs Presidential Candidate.

Debs, four times a candidate for president of the United States, began life as a locomotive fireman on the Terre Haute and Indianapolis railroad. He was born in Terre Haute, Ind., sixty-four years ago. For years he was prominent in the firemen's brotherhood, playing an active part in several big strikes. In 1885 he was a member of the Indiana legislature. In 1900 he ran for president on the social democratic ticket, and he was the candidate of the socialist party in 1904, 1908 and 1912.

The indictment on which Debs was convicted charged him with attempting to incite "insubordination, disloyalty, mutiny and refusal of duty in the military and naval forces," attempting to obstruct recruiting and enlistments, and with uttering and publishing language intended to provoke and encourage resistance to the United States as well as to promote the enemy's cause. The indictment contained ten counts, but conviction was only on three.

When placed on trial, Debs called no witnesses in defense, and made the only argument in his own behalf. In appealing to the supreme court, he attacked the admission in evidence by the lower court of the St. Louis socialist platform, which he had indorsed, and records from the trial of Rose Pastor Stokes, and alleged he had been tried on his "state of mind." Validity of the espionage act was also attacked by Debs, who alleged it violated the right of free speech.

Contention of Government.

In opposing the appeal in the supreme court, the government denied the act was unconstitutional, but admitted it was not convinced that the facts charged in the indictment alleging the utterance of language designed to encourage resistance to the United States and to promote the enemy's cause were sufficient to warrant conviction on that count. For that reason, the government made no further contentions relative to that charge.

Congress, in enacting the espionage act, the government further contended, intended to cover all willful interference with the process of raising an army, and argued that constitutional guarantees of free speech do not include the intentional incitement to violations of the law.

What Is Rheumatism? Why Suffer from It?

Sufferers Should Realize That It Is a Blood Infection and Can Be Permanently Relieved.

Rheumatism means that the blood has become saturated with uric acid poison.

It does not require medical advice to know that good health is absolutely dependent upon pure blood. When the muscles and joints become sore and drawn with rheumatism, it is not a wise thing to take a little salve and by rubbing it on the sore spot, expect to get rid of your rheumatics. You must go deeper than that, down deep into the blood where the poison lurks and which is not affected by salves and ointments. It is important that you rid yourself of this terrible disease before it goes too far. S. S. S. is the blood purifier that has stood the test of time, having been in constant use for more than fifty years. It will do for you what it has done for thousands of others, drive the rheumatic poisons out of your blood, making it pure and strong and enabling it to make you well. S. S. S. is guaranteed purely vegetable, it will do the work and not harm the most delicate stomach.

Write the physician of this Company and let him advise with you. Advice is furnished without charge. Address Swift Specific Company, 435 Swift Laboratory, Atlanta, Ga.—(adv.)

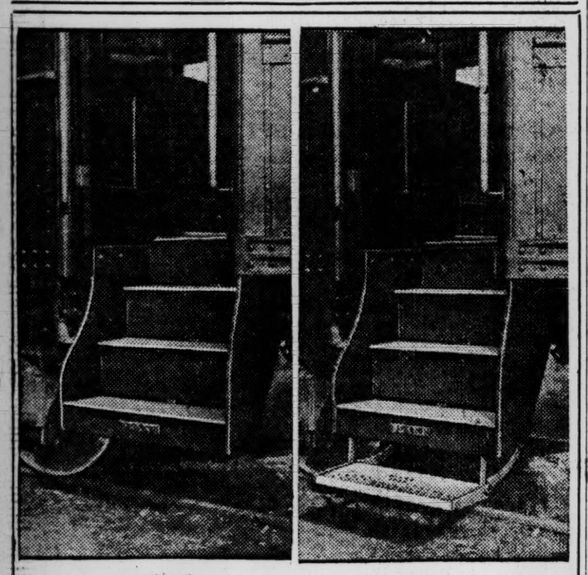

Closed. Open.

Stop, Look, Listen and Be Protected

The Automatic Safety Car Step, as shown in accompanying cut, is the greatest invention in Railway appliances since the Air Brake. It takes the place completely of the old antiquated box step commonly used by the Railroads since the early days of railroad travel, and eliminates the thousands of accidents that occur every year from the use of the old box.

As a safety appliance this step meets the approval of the Safety Section of the Interstate Commerce Commission and Railroad Administration; the demands of the Railroads and the traveling public.

Call at our Offices, 1511-12 Candler Building, and see Train size operating model; be convinced and sign your approval.

AUTOMATIC SAFETY CAR STEP CO.

Securities Salesman Wanted—State of Georgia.

SEMI-ANNUAL STATEMENT for the Six Months Ending December 31, 1918, of the condition of the

Jefferson Standard Life Insurance Company

OF GREENSBORO

Organized under the laws of the State of North Carolina, made to the Governor of the State of Georgia in pursuance to the laws of said State. Principal Office—Dixie Building, S. Elm Street, Greensboro, N. C.

I. CAPITAL STOCK.

1. Amount of Capital Stock	$350,000.00
2. Amount of Capital Stock paid up in Cash	350,000.00

II. ASSETS.

1. Market Value of Real Estate owned by the Company	$ 239,991.57
2. Loans on Bonds and Mortgage (first liens) on Real Estate	5,615,819.61
3. Loans secured by pledge of Bonds, Stocks or other Marketable collaterals	264,765.00
4. Loans made in cash to policy-holders on this Company's Policies assigned as collateral	1,524,519.86
5. Premium Notes, Loans or Liens on Policies in Force	337,803.22
6. Bonds and Stocks owned absolutely, par value, $767,663.50; market value (carried out)	762,210.00
7. Cash in Company's Office	17,270.63
8. Cash deposited in Bank to credit of Company	569,201.87
10. Interest due or accrued and unpaid	127,571.62
13. Rents due or accrued and unpaid	405.00
14. Net amount of uncollected and deferred premiums (deduction 20 per cent for average loaning from gross amount)	243,766.57
Total Assets	$9,703,324.95

III. LIABILITIES.

1. Net present value of all the outstanding Policies in force	$7,850,771.00
Deduct net value of risks in this Company, reinsured in other solvent Companies	33,461.00
Net Premium Reserve	$7,817,310.00
Total Policy Claims	251,980.48
7. Dividends declared and due and remaining unpaid	8,159.26
8. Dividends declared but not yet due	92,192.62
10. Amount of all other claims against the Company	958,682.59
11. Cash Capital	350,000.00
12. Surplus over all Liabilities	225,000.00
Total Liabilities	$9,703,324.95

IV. INCOME DURING THE LAST SIX MONTHS OF THE YEAR 1918.

1. Amount of Cash Premiums received	$1,704,677.20
3. Interest Received	277,704.07
4. Amount of Income from all other sources	22,999.26
Total Income	$2,005,380.53

V. DISBURSEMENTS DURING LAST SIX MONTHS OF THE YEAR 1918.

1. Losses Paid	$536,939.31
2. Matured Endowments and Disability Claims paid	22,276.41
Total	$559,215.72
Total amount actually paid for Losses and Matured Endowments	$ 559,215.72
4. Annuitants	13,106.02
5. Surrender Policies	68,394.27
6. Dividends paid to policy-holders or others	101,936.37
8. Taxes paid	34,025.90
9. All other Payments and Expenditures	6,619.85
Total Disbursements	669,035.09
	$1,452,333.22

Greatest Amount Insured in any one risk $ 15,000.00
Total Amount of Insurance outstanding $1,644,994.00

A copy of the Act of Incorporation, duly certified, is in the office of the Insurance Commissioner.

STATE OF NORTH CAROLINA, COUNTY OF GUILFORD.—Personally appeared before the undersigned, H. P. Leak, who, being duly sworn, deposes and says that he is the Assistant Secretary of the Jefferson Standard Life Insurance Company, and that the foregoing statement is correct and true. H. P. LEAK, Assistant Secretary.

Sworn to and subscribed before me, this 18th day of February, 1919.
(Seal) E. P. ROSS, Notary Public.
(My Commission Expires July 17, 1919.)

B. G. STATHAM, Gen'l Agent. R. W. STATHAM, Cashier.
522-523 Candler Building
Atlanta, Ga.

Davison-Paxon-Stokes Co.

Today
300 New
Wonder Hats
$5.00
Have You Seen Them?

We use the best
PAINLESS METHODS

Gold Crown	$5.0
Bridge Work	$5.0
Artificial Plate	$5.00
PAINLESS EXTRACTION	50c & $1.00

We successfully treat Rigg's Disease and cure sore gums.

Union Painless Dentists
23½ WHITEHALL ST.
Over Jacobs' Pharmacy cor. Ala.
DR. C. C. NEEDHAM, Prop.

EASE THE PAINFUL RHEUMATIC TWINGE

Sloan's Liniment will relieve it on one application.

It's the world's most popular counter-irritant for the shooting, darting pains and aches of those numerous external attacks which every man, woman and child suffers from at one time or another.

By **penetrating without rubbing,** it helps to scatter the congestion, resulting in a warm, tingling glow of comfort and ease. Takes little to turn the trick quick. Won't stain the skin. Get a big bottle today for economy's sake. All druggists **everywhere** sell it. 30c, 60c, $1.20.

Sloan's Liniment Kills Pain

Wilson and Wife At Shuffle-Board On G.Washington

President Seems to Have Recovered From Cold. Vessel to Reach Brest Thursday and Wilson Will Hurry to Paris.

On Board U. S. S. George Washington, March 10.—(By Wireless to the Associated Press.)—President Wilson this afternoon appeared to have entirely recovered from the cold from which he has been suffering. The president walked about the ship and also played shuffleboard on deck with Mrs. Wilson.

President Wilson received several messages today from Colonel E. M. House regarding the developments at the peace conference and the program which has been arranged after the president's arrival in France. The president sent replies.

The president also received a wireless dispatch from the mayor of Brest expressing a desire to extend him a welcome on behalf of the municipality of Brest on the arrival of the George Washington. President Wilson sent an acceptance, but asked that the ceremonies be as brief and informal as possible, saying he desired to proceed immediately to Paris.

The George Washington is maintaining good speed, and is expected to arrive at Brest between 3 and 8 p. m. Thursday, March 13, and the president will proceed immediately thence to Paris. Various conferences are being arranged by wireless for him to take place Friday, March 14.

President Wilson expects to take up at once work of the most active order upon his arrival in Paris. There will be no let-up until the most important matters are disposed of. Then he probably will take the expected trip to Belgium and the devastated regions of northern France. The date of this journey, however, has not yet been decided upon by the president.

MAY VOTE AGAIN ON TAXES AND BONDS

Continued from First Page.

committee and the board of education came to an agreement to submit the proposal to restore the tax rate to $1.50 per $100, submitting the question to the people May 1. The joint committee meeting also agreed upon the division of the money according to the plans of the finance committee as set forth in the request to City Attorney Mayson when asking him to prepare a resolution calling for a new election upon the question.

Notwithstanding that questions have arisen which threaten the validity of the bonds (which are not regarded as at all serious by City Attorney Mayson) and despite the fact that a small margin of votes—many of which were said to have been from an element that failed to comprehend the true situation—were registered against the tax increase, the backers of the financial program for the city are optimistic with reference to the attitude of the people, and they believe that the citizens of Atlanta will put both questions "over the top" with a whoop when given a fair chance to vote upon the two issues.

It is known that the tax increase question has a certain number of opponents in city council, but assurance has been expressed by the backers that there is little danger that council members will fail to agree upon the financial policy that has been outlined and advocated by the experienced members of the body.

The second election if allowed by the city fathers will go over with votes to spare, declared an influential member of the finance committee Monday afternoon.

The ordinance authorizing the second election for bonds and tax restoration is being prepared now by City Attorney James L. Mayson.

The matter of registration for the new election will be looked into closely by the city attorney and the committee, and announcement will be made later with reference to that feature.

BATTLE CRUISERS MAY BE SCRAPPED

Continued from First Page.

effective capital ship of today is a high-speed battleship which carries the great gun power and armor protection of a battleship and as much as possible of the high speed of a battle cruisers. Such naval experts as Admiral Benson and Admiral Sims, as a result of their observations and study abroad, concur in the opinion of Admiral Mayor. Many of the high ranking officers of the navy department likewise concur in this opinion, while many of the experts of the general board are of the opinion that the battle cruiser as planned should be proceeded with and battleships of lower speed, greater gun power and greater protection be likewise constructed.

Naval Experts Differ.

"Because of the difference of opinion among naval experts, the larger amount of money involved (between $180,000,000 and $200,000,000), and the great question of fighting efficiency being involved, the secretary of the navy has directed temporary suspension of the construction of the battle cruisers. Little of the work on the hull has been done. Some of the electrical machinery has been started, but it is not contemplated that the delay of two months or so will be such as to seriously interfere with the proper decision in the matter. It is because of the difference of opinion among experts and to study naval lessons taught by the war that the secretary of the navy is taking the chiefs of the technical bureaus of the navy department with him to Europe to study the question with naval experts, and obtain such other technical information as is possible while abroad from studies of foreign plans and specifications."

Navy General Board Disagrees.

The navy has not had a similar controversy over ship designs for ten years. In this case the navy general board, charged with deciding upon the military characteristics of new ships, disagrees with the opinion of the high officers who have had experience overseas in the present war. On the board are two former commanders of the Atlantic fleet, Rear Admirals Badger and Fletcher. They believe that the construction of both dreadnaughts and battle cruisers should continue.

The difference of opinion began last year when the British admiralty decided to alter the plans for the battleship Hood to make her a composite battleship and battle cruiser. In effect the decision was to build a very high-speed battleship, sacrificing gun power to some extent for speed, but retaining the defensive armor of a ship of the line. The Hood will carry eight fifteen-inch rifles, full battleship armor and have a speed of a little more than 30 knots an hour. Her displacement is in excess of 40,000 tons.

It is understood the original purpose of the construction of the Hood was to produce a vessel to meet the raids of the German battle cruisers on the British coast. Officers who have not taken sides in the dispute here say that so far as they know Great Britain has not laid down any additional ships of this type.

The advantages of a very high speed battleship, however, appealed strongly to American officers overseas and they have urged this construction so strongly that the whole building program here for a time threatened to be blocked by failure of the naval establishment to agree on what was desirable. It was originally planned to bring Vice Admiral Sims home as head of the general board in order the differences might be worked out there, but he preferred duty at the naval war college to which he was assigned is naval orders made public today.

$40,000,000 for Single Ship.

Examining the Hood design, some officers said that the gun power of this huge vessel was of little more than half of the broadside weight of the new American dreadnaughts carrying twelve 16-inch guns. Some officers have estimated that to get such gun power in a ship that would approach a thirty-knot speed and at the same time carry full battleship protection would require a 55,000-ton ship of about 900 foot length, the cost of which would be not less than $40,000,000.

One effect, it was said, of the adoption of the cruiser battleship program would be to render obsolete all existing battleships. The speed of these new type vessels would be useless in individual ships, officers said, and to construct an entire fleet of them would present a stupendous cost. It was pointed out that when Great Britain launched the dreadnaught she gave Germany an opportunity to catch up to some extent in naval power since all older vessels were at once out of date.

In conferences with the British, French and Italian admiralty officials, Secretary Daniels and his aides will seek full light upon every lesson taught by the naval engagements of the great war that had bearing on ships' designs. It has been said that since there was only one occasion when the opposing battle fleets came into action against each other, no clear light had been thrown by the war on this subject, but in the views of the officers who were with the British fleet during that battle the American officials probably can find the basis of the full report on ship types which they will formulate.

Contracts for Cruisers Already Let.

Contracts for the battle cruisers were awarded in March, 1917, but in the case of most plants it was necessary to build new stocks for their construction. Before these were completed available shipbuilding facilities were concentrated on destroyers and merchant ships and work on capital warships held up. However, much materials for the ships has been assembled and some work has been done on the engines.

The Newport News Shipbuilding and Dry Dock company has the contract for two of the cruisers, while the Fore River yard and the New York Shipbuilding company each has the contract for one. The other two were to have been laid down in navy yards, one at the League Island plant at Philadelphia.

As designed the ships were to have had a tonnage of 34,000 and a speed of 33 knots. They would have been 850 feet long, 91 feet broad and would have carried ten 14-inch rifles, eight torpedo tubes, eighteen 5-inch rifles and many other smaller guns.

CONSPIRACY CHARGED AGAINST GOVERNMENT

Continued from First Page.

the statements reiterated today by Raymond Robins, former head of the American Red Cross mission in Russia, when he again appeared before the committee, primarily to answer statements concerning him made Saturday by David R. Francis, American ambassador to Russia.

Mr. Robins insisted that it was the desire of the Bolshevists to overthrow all the governments of the world and in their place set up terroristic governments similar to those in Russia. He said he did not know of his own knowledge that Bolshevists from Russia actually were engaged in trying to accomplish this purpose in the United States, but that he was convinced certain people here were engaged in propaganding Bolshevist ideas.

"The I. W. W.," he added, "has been doing it for twenty years."

In reply to questions Mr. Robins said he did not know whether Bolshevist agents were being sent into South America, but he agreed with Senator King, of Utah, that it was quite probable the Russian reds would undertake to aid any radical groups wherever operating.

Turning to Ambassador Francis' testimony last Saturday, Mr. Robins denied that he had gone to the headquarters of the Bolshevists in Petrograd, asked about their principles and indicated his approval of them. He also denied that he had ever pretended to represent the American government in Russia. Ambassador Francis told the committee he had heard Mr. Robins was spoken of in Moscow as the mouthpiece of the American government and as a consequence the ambassador thought it wise to make a public announcement that statements coming from sources other than the American embassy were not authorized.

Francis Valued Robins.

Mr. Robins submitted copies of cablegrams which he said passed between Ambassador Francis and the state department and telegrams and letters which he asserted were sent him by the ambassador. The witness explained that his purpose in offering these documents was to show that at all times his relations with the ambassador were valued and cordial and that he was authorized by Ambassador Francis to maintain contact with the Bolshevists.

One of the letters was given him by Ambassador Francis, Mr. Robins said, "to provide against the possibility of error in statement and subsequent refutation of my authorization to represent the ambassador in the manner indicated by his verbal instructions." This was at a time when, according to the lords.

correspondence, Mr. Robins was in conference with Lenine and Trotsky and other officers of the soviet government, seeking to prevent the signing of the treaty of Brest-Litovsk.

Another letter which Mr. Robins said was written by Ambassador Francis contained statements as to what the United States might do in case the treaty was not signed. Mr. Robins told the committee the letter was given him to be used at his discretion as evidence to Lenine and the officials of the fourth all-Russia soviet at Moscow to aid in the prevention of the ratification of the treaty and "as evidence of the willingness of the ambassador to urge against intervention in Siberia by the Japanese."

Others of the documents were credentials. They were presented by Mr. Robins as indicating the specific character of his unofficial relationship as "special representative of the ambassador with the soviet government." One letter mentioned the ambassador's efforts "to bring railroad men to the assistance of the soviet government" and "bring about the aid of the military missions toward organizing an army" for that government and of the failure of his efforts, due to the noncompliance with his recommendations by the government at Washington.

Members of the committee told told Mr. Robins that Ambassador Francis had not intimated in his testimony that Mr. Robins' recall had been brought about by anything else except the regular routine business of the Red Cross. They also pointed out to him that Ambassador Francis had been particular to say that Mr. Robins had rendered valuable services in maintaining contact with the Bolsheviki.

BALFOUR TO LEAVE BRITISH MINISTRY

London, March 10.—Arthur J. Balfour, the secretary for foreign affairs in the Lloyd-George ministry, will retire at the close of the peace conference, The Evening Standard today says it understands. Secretary Balfour, adds the newspaper, will be succeeded by Earl Curzon, president of the council and government leader in the house of

On Nation's Honor Roll

A total of 299 names appear in Monday afternoon's and Tuesday morning's casualty lists. Of this number 131 deaths are included, while 163 are listed as wounded, and 5 as missing in action. The grand total of army casualties to date is 267,703, including 68,853 deaths, 192,491 wounded, and 6,350 missing.

The names of the following Georgians appear in the lists: Died of accident and other causes, Private Frank Burke, Millen. Died of disease, Privates Rayland W. Bergwall, Mount Berry; Obie L. Davis, Donovan; Moses Murray, Martinez; Hampton Thorpe, Jeffersonville. Returned to duty, previously reported missing, Private Hunter M. Tucker, 804 Marietta street, Atlanta.

Army Casualties to Date—	Reported Yesterday.	Previously Reported.	Total.
Killed in action	13	31,364	31,377
Lost at sea	0	381	381
Died of wounds	26	13,241	13,267
Died of accident or other causes	8	3,128	3,136
Died of disease	84	20,608	20,692
Total deaths	131	68,722	68,853
Wounded	163	192,328	192,491
Missing, including prisoners	5	6,354	6,359
Grand total	299	267,404	267,703

Marine Corps Casualties to Date—	Reported Yesterday.	Previously Reported.	Total.
Deaths	0	2,277	2,277
Wounded	0	3,128	3,128
Prisoners	0	387	387
Total marine casualties	0	5,792	5,792
Total army casualties			267,703
Grand total army and marine casualties to date			273,495

Southern Casualties in Tuesday Morning's List

Washington, March 11.—The following southern casualties are reported by the commanding general of the American expeditionary forces:

KILLED IN ACTION.
Private.
HAMILTON, Thomas C., Holland, Va.

DIED FROM WOUNDS.
Private.
FREEMAN, Clarence F., Greenville, S. C.

DIED OF ACCIDENT AND OTHER CAUSES.
Privates.
BLAKEMAN, Fred M., Lexington, Ky.
BURKE, Frank, Millen, Ga.
GRIGSBY, Jarrett, Ned, Ky.

DIED OF DISEASE.
Cook.
SMITH, David, Switzer, S. C.
BERGWALL, Rayland W., Mount Berry, Georgia.
DAVIS, Obie L., Donoban, Ga.
WALDRON, Luther M., Lulu, Fla.
WILLIAMS, Lewis, Crews, Va.

MISSING IN ACTION.
Private.
Robert L. Cautreau, Jeanerette, La.
Privates.
Joe Simcik, Granger, Texas; Cummings Smith, Bear Creek, N. C.; Tinnis L. Soloman, St. Charles, Ky.; James E. Vick, Greenville, S. C.; Jess Weavers, Welcome, North Carolina.

WOUNDED SLIGHTLY.
Privates.
Bura J. Bantwell, Purvis, Miss.; Thos. Nixon, Wilmington, N. C.

Southern Casualties in Monday Afternoon's List

WOUNDED, DEGREE UNDETERMINED.

Washington, March 11.—The following southern casualties are reported by the commanding general of the American expeditionary forces:

KILLED IN ACTION.
Private.
COOPER, William N., Knoxville, Tenn.

DIED OF DISEASE.
Privates.
FLOYD, Azel B., Alexandria, Tenn.
M'GUIRE, Luther, Henderson, Ky.
MARSHALL, Lee, Jacksonville, N. C.
CLABO, Robert P., Pigeon Forge, Tenn.
HAMILTON, Joseph, New Orleans, La.
INGLE, James W., Adamsville, Tenn.
MURRAY, Moses S., Martinez, Ga.
SPADY, Emerson, Cape Charles, Va.
TAYLOR, John P., Jamesville, N. C.
THARP, Hampton, Jeffersonville, Ga.

Washington, March 10.—The following cabled corrections are issued as an appendix to the regular casualty lists:

RETURNED TO DUTY, PREVIOUSLY REPORTED KILLED IN ACTION.
Privates.
Wade H. Brand, Reidsville, N. C.; Frank Lynch, Louisville, Ky.

RETURNED TO DUTY, PREVIOUSLY REPORTED DIED OF DISEASE.
Private.
Ira E. Durham, Louisville, Ky.

KILLED IN ACTION, PREVIOUSLY REPORTED MISSING IN ACTION.
Private.
FAIRCLOTH, Isaac B., Allsbrook, S. C.

WOUNDED SLIGHTLY, PREVIOUSLY REPORTED MISSING IN ACTION.
Private.
James Stewart Hartigan, Lexington, Va.

WOUNDED, DEGREE UNDETERMINED, PREVIOUSLY REPORTED MISSING IN ACTION.
Privates.
Charles Berry, Owensboro, Ky.; William T. Chamblee, Ahoskie, N. C.; Oscar Egler, Louisville, Ky.; Willoughby W. Gibson, Toxey, Ala.; Leonard C. Gregory, Paris, Mississippi.

SICK IN HOSPITAL, PREVIOUSLY REPORTED MISSING IN ACTION.
Privates.
John C. Boothe, Bruster, Va.; William E. Gentry, Provencal, La.

RETURNED TO DUTY, PREVIOUSLY REPORTED MISSING IN ACTION.
Privates.
Angel Dubon, Cameron, La.; Robert H. Granger, Greenville, S. C.; Charles S. Mathers, Jackson, Ala.; Hunter M. Tucker, Atlanta, Ga.

ERRONEOUSLY REPORTED DIED FROM WOUNDS.
Private.
John Reed, Pacolet, S. C.

WOUNDED, DEGREE UNDETERMINED.
Privates.
Wesley Goode, Lovelaceville, Ky.; Grover C. Hibbard, Girdler, Ky.; Buddie Johnson, Louisburg, N. C.; Hill F. Murrill, Jacksonville, N. C.; Louis R. Truitt, Pratt City, Alabama.

WOUNDED SLIGHTLY.
Lieutenants.
Dodge T. Barrow, Memphis, Tenn.
Corporals.
Hunter H. Johnson, Birmingham, Ala.; Rufus J. Ward, Oxford, Ala.
Bugler.
Matthew Smith, Birmingham, Ala.
Privates.
Hansford H. Anderson, Jackson, Tenn.; Charles F. Barr, South Park, Ky.

VANDY STUDENTS WIN THEIR STRIKE AGAINST R. O. T. C.

Nashville, Tenn., March 10.—As the result of a joint conference Monday between the committee representing the faculty and one representing the students of Vanderbilt, who are protesting against the compulsory R. O. T. C., it has been decided to recommend to the faculty that the taking of R. O. T. C. work be made optional for all students and that strict gymnasium requirements be substituted for those who do not desire the R. O. T. C.

This agreement was reached after discussion of the question by both parties and the recommendations will be made to the faculty at its next meeting which will be held in the near future. It is not certain that the faculty will act upon the recommendation, but the majority opinion indicates that such will be their action. Confidence is felt by the students that the faculty will see that this plan is the best one since it relieves no one of taking the required exercise and at the same time does not force any student to take military drill who does not desire it.

It's Better for Ireland To Remain With Britain, According to Plunkett

Boston, Mass., March 10.—Sir Horace Plunkett, of Dublin, in an address to the state senate today said that self-government for Ireland was necessary, but that for the present it would be better for Ireland to remain a member of "the commonwealth of nations known as the British empire."

Sir Horace said he believed a settlement of the Irish question would be reached presently and that the labor movement in England and other countries would have some influence upon the destinies of his country.

"The Irish question," he said, "can be solved only by Irishmen in Ireland. We look to America for guidance in solving our economic problems, and it is in this way that those Americans who wish to help Ireland can do so in the greatest degree."

BETTER THAN WHISKEY FOR COLDS AND FLU

New Alcoholic Elixir, Called Aspironal, Medicated With Latest Scientific Remedies Used and Endorsed by European and American Army Surgeons to Cut Short a Cold and Prevent Complications.

Every Druggist in U. S. Instructed to Refund Price While You Wait at Counter, If Relief Does Not Come Within Two Minutes.

Delightful Taste, Immediate Relief, Quick Warm-Up.

The sensation of the year in the drug trade is Aspironal, the Two-Minute cold and cough reliever, authoritatively guaranteed by the Laboratories; tested, approved and most enthusiastically endorsed by the highest authorities, and proclaimed by the common people as ten times as quick and effective as whisky, rock and rye, or any other cold and cough cure they have ever tried.

All drug stores are now supplied with the wonderful new elixir, so all you have to do to get rid of that cold, is to step into the nearest drug store, hand the clerk half a dollar for a bottle of Aspironal and tell him to serve you a teaspoonful with four teaspoonfuls of water in a glass. With your watch in your hand, take the drink at one swallow and call for your money back in two minutes if you cannot feel your cold fading away like a dream, within the time limit. Don't be bashful, for all druggists invite you and expect you to try it. Everybody's doing it.

When your cold or cough is relieved, take the remainder of the bottle home to your wife and babies, for Aspironal is by far the safest and most effective, the easiest to take and most agreeable cold and cough remedy for infants and children. Do not be afraid of its alcoholic contents, for it contains no more than any good doctor would prescribe for a cold, cough or the flu.—(adv.)

EPILEPTIC ATTACKS Have Been STOPPED For Over 50 Years

by DR. KLINE'S EPILEPTIC REMEDY. It is a rational and remarkably successful treatment for Fits, Epilepsy (Falling Sickness) and Kindred Nervous Derangements. Get or order it at any Drug Store—

Send for our valuable book on Epilepsy. It is **FREE**

Dr. R. H. KLINE CO. Department D 32 RED BANK, N. J.

Nuxated Iron increases strength and endurance of delicate, nervous, run-down people in two weeks' time in many instances. It has been used and endorsed by such men as former United States Senator and Vice-Presidential Nominee, Charles A. Towne; U. S. Commissioner of Immigration Hon. Anthony Caminetti; also United States Judge G. W. Atkinson of the Court of Claims of Washington, and others. Ask your doctor or druggist about it.

A Sweet Mouth
Clean teeth and healthy gums. You can have them all by the daily use of

Wicomb's THE ORIGINAL IPECAC TOOTH PASTE

Indorsed by leading dentists for RIGG'S DISEASE. Sold by your druggist. Try it for the family

FOR EXCESSIVE

URIC ACID

USE THE WILLIAMS TREATMENT

75 Cent Bottle (32 Doses) FREE

Just because you start the day worried and tired, stiff legs and arms and muscles and aching head, burning and bearing down pains in the back—WORN OUT before the day begins, do not think you have to stay in that condition. Start the day RIGHT.

Get Well! Feel fine! Be strong, healthy, free from pains, stiff joints, sore muscles, aching back or kidney trouble. Start NOW.

If you suffer from bladder weakness with burning scalding pains, or if you are in and out of bed half a dozen times a night, you will appreciate the rest, comfort and strength THE WILLIAMS TREATMENT gives.

We will give you one 75-cent bottle (32 Doses) and free book about Uric Acid and how to treat it, to convince you THE WILLIAMS TREATMENT conquers Kidney and Bladder diseases, Rheumatism and all other ailments, no matter how chronic or stubborn, when caused by excessive Uric Acid.

Send this notice with your home address and 10 cents to help pay part of postage, packing, etc., to THE DR. D. A. WILLIAMS CO., Dept. N-768, Gen'l Post-office Building, East Hampton, Conn.

You will receive by parcel post, delivery paid, our regular 75-cent bottle (32 Doses) without incurring any obligation.

Only one bottle given to same family or address. No attention will be paid to second requests.

Used by hundreds of thousands during the past 26 years.—(adv.)

Two big things about

Grape-Nuts

are—wonderful flavor & sturdy nourishment. But you can get a better idea of Grape-Nuts by eating it than you can by reading about it.

Sold by Grocers Everywhere

SPORTS

'TURKEY' BOWMAN HEADS JESSUP CLUB

Army Officials at Post to Back Southern League Star in Forming Great Squad.

At a meeting of the athletic council of Camp Jessup held yesterday Lieutenant "Turkey" Bowman, former star pitcher of the Little Rock Southern league team, was unanimously elected manager of the Camp Jessup team for the coming year.

This announcement will be of interest to hundreds of his admirers among the baseball fans all over this section who have wondered how the diamond star would find an outlet for his baseball energy while in the service of Uncle Sam.

The meeting was attended by dozens of enthusiastic athletes of Jessup who believe that the new team, which will shortly be organized, will make a brilliant showing among the southern teams during the coming season.

In the first "try-out" game, which was played off yesterday, the following players displayed their skill at the bat: Bishop, Crandell, Kopp, Thompson, Gordon, Hartman, Mc-Call, Roddenburg, Swire, Maurer, Banks, Walker, Derby, Carl and Kelly.

The government has recently donated $100 for the equipment of the post team and Major F. D. French, chairman of the athletic council, who is going to back up the new manager, states that nothing will be spared in making the team one that will make a record of which the camp will be proud.

The managers are even now prepared to answer challenges from first class teams and are anxious to receive communications from managers of southern teams.

Bright Outlook For Boys' High Team This Year

Coach Crawford Making Things Hum on Gilmer Street — Five Old Men Back.

By W. C. Munday, Jr.

Although of late reports have been current that Boys' High is not showing up as well in baseball practice as some of the other prep teams, in our opinion, when Coach Crawford took charge of the baseball squad, practice took on a more efficient aspect, and indications now are that the team will be a corking good one in every respect. Crawford is the man who led the boys from the Gilmer Street institution to the city prep football championship of last year.

"Dubey" White, the right-hander who was such a thorn in the sides of his opponents last season, is back this year with all the old stuff, and a whole lot more.

Tully Cornwell, captain of the team this season, will have the honor of holding down the speed king. Tully is a fellow who should prove a fine leader.

Delaney and Thomason, both new men, are trying out for the slab, and it is expected that they will pitch one or more games apiece. The manager of the team, Elkin Vogt, a last year's man, is in right field, and Mason, also a 1918 man, is covering third base.

There are some forty-five men out for practice, and surely a good team can be had from so large a number. Nevin, the football wizard, is on second. He seems to be able to handle Tully's accurate pegs with ease. Judging from the team work of this couple, only a little amount of base-stealing will be chalked up against the Boys' High aggregation.

Judging from the appearance of affairs, it seems that Boys' High school is to have a wonderful team, fast in the field and exceptionally heavy-hitting.

FULTON-MARIETTA GAME AT AUDITORIUM

By W. C. Munday, Jr.

Atlanta prep fans will be given the biggest treat of the local basketbal season Friday at the city Auditorium when the Fulton High girls' team, which has not lost a game this season, will meet the Marietta High school girls' team, which has lost only one game, for the prep championship of the season.

Although the Marietta team lost to the Fultonites in the first encounter, all dope indicates that the game Friday will be a hard fought affair. In Cobb county, about five weeks ago, Captain Ruth Williams led her team to a one-point victory over the Cobb countians, after a hard fought and thrilling game.

Both teams have been working hard for the coming conflict. Both have showed up better in recent games, but it appears that Marietta's aggregation has piled up larger scores.

Oscar Mills, staunch supporter of Fulton, has engaged the Auditorium for the conflict. A regulation size court has been measured out directly in the front of the stage, and regulation goals have been constructed. Fulton will immediately start practice on the floor.

It became known yesterday that no spectator will be allowed on the side lines. One side of the Auditorium will be reserved for the Cobb county supporters and the opposite side will be filled by the Fulton rooters.

INDIANS LEAVE FOR NEW ORLEANS

Cleveland, March 10.—The first detachment of the Cleveland Americans left tonight for New Orleans, where they will do their spring training. The party consisted of Manager Fohl, Pitchers Coveleskie, Bagby, Coumbe and George Uhle, a Cleveland sandlotter, who will be given a trial; Catcher O'Neill, Outfielder Joe Wood, Scout McCallister and Trainer Percy Smallwood.

Pitcher Joe Engel is to join the squad at Cairo. Several other players will go direct from their homes.

The fielders are expected to report next week.

RICHARDS AND BECK WIN JUNIOR TITLE

Philadelphia, March 10.—Vincent Richards, New York, junior singles champion, and Rodney Beck, Philadelphia, today won the middle Atlantic junior indoor tennis championship by defeating Milo Miller and Roy March, of the Penn Charter school, Philadelphia, 6—3, 6—0, 6—4.

DUNDEE TAKEN SICK; BOUT IS CALLED OFF

Milwaukee, Wis., March 10.—The Mitchell-Dundee boxing bout, arranged for tonight, was this afternoon called off on account of an abscess in one of Dundee's ears. The eastern lad is said also to have developed a fever. He passed the boxing commission's physical examination this forenoon.

Benny Leonard to Fight Here

Heisman Will Pilot Great Tech Football Team of '19

Absolutely No Doubt of Coach's Return — Full 1918 "Golden Tornado" Also to Be Back — 1919 Team Greatest of History.

First and exclusive announcement that Coach John W. Heisman, of Georgia Tech, will without any doubt be back at head to pilot the "Golden Tornado" of 1919 was last night made to The Constitution by authentic authorities at Tech.

Western sources of the report that Coach Heisman probably will not come back to Tech this year were stated to be absolutely groundless in every detail.

"There is absolutely no doubt but that Coach Heisman will be back at Tech to pilot the 1919 football team," it was stated Monday night. "You might also add that practically every member of the 1918 'Golden Tornado' will also return with the coach, and Tech will put out the greatest football team in its history during the coming season."

Atlanta Hasn't A Chance to Get The Title Bout

More Central Point Will Be Chosen — Plea of Heat Is Pure Camouflage.

The reply that Atlanta is too hot for the Willard-Dempsey championship bout here on July 4 and all subsequent newspaper chatter to the same effect would lead the southern fan to believe that those indulging in comment have recently received their discharges from the "camouflage" corps.

For "camouflage is the only word that can be found to completely cover this dope. The real reason why Atlanta will not be picked for the heavyweight title bout is the fact that it is too out-of-the-way to give any satisfaction as the birthplace of the mammoth battle. This is a plainly-stated fact.

There are other reasons why Atlanta doesn't stand a chance to secure the fight, probably the least and most unimportant being that the city enjoys no great distinction as a "fighting town." The action taken to secure the fight for Atlanta is patriotic and commendable from every angle, but that doesn't alter the fact that the city doesn't stand a chance.

No world's championship fight was ever staged without the arena being packed to overflowing with visiting fans and standing room in demand for thousands waiting to see the bout.

The same would be true if the fight came to Atlanta, for fans from all parts of the country would flock here and fill the arena if not one single Atlantan attended.

The fact that every state and city in the Union will contribute its contingent to the audience at the title go, and the fact that these contingents would have hundreds and thousands of miles of useless travel is the reason why the big affair will be staged somewhere in the center of the United States.

Nevada and Idaho cities are just as accesible to Atlanta as they are to Seattle, New York and San Francisco. Pennsylvania cities are a great deal more convenient than any southern point.

The boxing laws of Nevada, Idaho and Pennsylvania allow for just as reasonable fights as do those of Georgia—so why should those in charge of the big battle add untold miles to the journey to the bout that 85 or 90 per cent. of the fight fans must undertake?

That's the case in a nut shell. Some town in Nevada or Pennsylvania will get the fight, and the travel will be evenly distributed over the country.

Atlanta's not too hot. It's too out-of-the-way.

LAST ENCOUNTER BETWEEN CAMPS SLATED TONIGHT

The last of a series of four games will be played this evening at 7:30 o'clock on the Y. W. C. A. court in the Arcade building between the fast Camp Jessup basketball team and the fighting Camp Gordon squad.

The Jessup team has won two of the three games played between the army teams. Should Captain Thompson and his Jessup boys lose tonight another game will have to be played to determine the championship. If, however, the Jessup team should emerge victorious, it would be the champion without further argument.

Captain Thompson, of the Jessup team, has led his boys to victory 27 times out of 30 battles. He and his teammates are reasonably proud of this honor and hope to win tonight by a large score. But the boys from Gordon have a fine team, and expect to hold their own against the mechanics' onslaught in the affair this evening. A large crowd of spectators are slated to be in attendance.

BARACAS AND ST. PAUL WILL MEET TONIGHT

The second game between the Young Men's Wesleyan class, of St. Paul's, and the Baraca class, of Grace Methodist church, will be played tonight at 8 o'clock on the Grace basketball court. This game promises to be a thrilling contest and a large crowd of rooters is expected to be in attendance. The admission fee will be 15 cents. The first game was won by St. Paul.

JESSUP HAD NO GAME WITH FEDERAL PRISON

Major F. D. French, chairman of the Athletic Council at Camp Jessup, stated yesterday that there was no game scheduled between Camp Jessup and the inmates of the federal prison Sunday afternoon. The game which was to have been played off was between headquarters company of Camp Jessup and the inmates of the prison. The Camp Jessup team has not yet been organized.

PEDLAR PALMER LOSES BOUT TO DRISCOLL

London, March 10.—Jim Driscoll and Pedlar Palmer, two old-time featherweights, met in the ring at Hoxton today. Driscoll won the fight, which was stopped by the referee in the fourth round.

Lewis and Griffiths Draw.

Memphis, March 10.—Ted Lewis, welterweight champion of the world, and Johnny Griffiths, of Akron, Ohio, fought eight rounds to a draw here tonight.

Hermann and Shubert Meet.

New Bedford, Mass., March 10.—Pete Hermann, of New Orleans, holder of the bantamweight title, and Al Shubert, of this city, fought ten fast rounds tonight with Shubert forcing the fighting the greater part of the time. By previous agreement no decision was given.

PHIL BLOOM MEETS THE TITLE HOLDER

Promoter Herman Cooper Will Be Responsible for Battle at the Auditorium Late This Month.

Benny Leonard, lightweight titleholder, who is now on a tour of the country, will appear at the Auditorium-Armory here the latter part of this month, with Phil Bloom, the Brooklyn lightweight, as his probable opponent, according to the current issue of Collier's Sporting Eye, national sporting weekly of Chicago.

In addition to the word of this well-known sporting organ, local Promoter Herman Cooper assures that the lightweight champion has signified his intention of appearing in the Atlanta ring this month, though he seems to have no definite contract with Leonard.

Both Collier's Eye and Promoter Cooper state that Leonard's opponent has not been definitely agreed upon, but both agree that Phil Bloom, of Brooklyn, is the likeliest candidate so far. The number of rounds for the fight is also yet to be decided upon.

The few in Atlanta who have heard of the proposed bout agree that the Leonard-Bloom bout will be a battle worth coming miles to see if it is staged here. Leonard's fighting ability and reputation needs no press agent in Atlanta or in any other city for that matter. Bloom also enjoys the distinction of being a ready mixer, quick with his hands and feet and capable of hitting hard and telling blows.

Benny Leonard was stationed for some weeks late in the summer of 1918 at Camp Gordon as a member of the school of boxing and physical training and bayonet instructors. In the same school were a large number of the country's best known fighters, and in his encounters at Gordon, Leonard showed up good.

It is generally believed that the Leonard-Bloom go would draw a big house in Atlanta despite the fact that it has been pretty conclusively proved that regular boxing here is not a payin proposition. The Atlanta fight-fandom has not been given the opportunity of seeing a good mill in many months, and with such well-known and able scrappers as Leonard and Bloom in the ring, Promoter Cooper should find little trouble in attracting a large audience.

The detail of securing a signed contract with both men will be the development that interest will now center around in connection with the fight. Promoter Cooper is expecting definite action along this line in the near future.

MEXICO TO BAR JACK JOHNSON FROM FIGHTING

Mexico City, March 10.—The announcement that Jack Johnson was scheduled for five bouts in Mexico City was met today by the announcement that the government of the federal district had requested the municipal authorities to refuse to grant licenses for boxing matches because previous contests have been of such an unsatisfactory nature as to cause disorder. It is expected that the municipality will accede to the request of the federal district authorities.

SAME UMPIRE STAFF FOR NATIONAL LEAGUE

New York, March 10.—National league umpires of last season have been re-engaged for 1919, John A. Heydler, president of the league, announced here today. Hank Emslie, who began umpiring for the league in 1891, will serve his twenty-ninth consecutive year.

The list of umpires follows: Robert Emslie, Henry O'Day, William Klem, Charles Rigler, William Byron, Ernest Quigley, Peter Harrison, Charles Moran.

FORMER "BARONESS" WEDS GORDON OFFICER

Marie Folice Dorman von Kley, who recently obtained a divorce from her husband, who, she alleged, led her to believe that he was a German baron, on Sunday night married Lieutenant Frank E. Hill, of Plant City, Fla., assistant adjutant at Camp Gordon headquarters.

The ceremony was performed in the study of the Second Baptist church by Dr. Virgil C. Norcross, who coupled the pulpit there Sunday. The couple had been planning their marriage to take place in about a month, but they decided there was no need to wait. Mrs. Hill now declares that she is perfectly happy. Her former husband was a German instructor in languages.

BLOW HARLEM BANK, BUT GET ONLY $150

Harlem, Ga., March 10.—(Special.) The vault door of the Bank of Columbia County, located 25 miles out of Augusta on the Georgia railroad, was blown open by a band who, however, made a poor haul for their trouble, only securing a little over $150 in change and two gold watches. They selected the time for the explosion as the Georgia train from Augusta for Atlanta was passing so as to deaden the report as much as possible. Several citizens heard the report, but attributed it to a torpedo on the track as a warning to the passing train to look out for another train just ahead. Passengers on the train saw the flash and heard the report and notified the night operator at Dearing, 4 miles away, that the bank at Harlem was being robbed. He, in turn, notified the chief dispatcher, who tried to raise the night operator here at the telephone exchange, but was unable to do so. The people of Harlem did not know anything about the robbery until the cashier opened up this morning.

Winchester Funeral.

Americus, Ga., March 10.—(Special.)—Many Americus friends attended the funeral here yesterday of Charles R. Winchester, one of the best known members of the bar of Sumter county, who died Saturday night at his home on Brooklyn Heights. The funeral services were conducted by Rev. Guyton Fisher, pastor of First Methodist church. Interment was in Oak Grove cemetery.

Clean-Up Week.

Americus, Ga., March 10.—(Special.)—The week of April 14-19 will be observed in Americus as clean-up week, and Americus club women are engaged now in a preparatory campaign designed to make the clean-up the most complete ever staged here. The Woman's club, of which Mrs. Charles M. Council is president, at its last meeting appointed a committee to confer with municipal authorities relative to abatement of the garbage can nuisance. This committee has conferred informally with Mayor Sheppard and members of the city council, who have pledged their hearty cooperation and the city will operate garbage collection wagons during the week of the clean-up on approved and exact schedule.

The Constitution's Markets, Business and Financial News and Reviews

Cotton Market Shows Firmer Tone, Making Good Gains

The Close Was Steady at a Net Advance of 30 to 94 Points on Old and New Contracts.

PROFESSIONAL VIEWS ON COTTON SITUATION

New York, March 10.—(Special.)—The market was firm and about 60 points above the previous closing. On good trade buying, which came principally in the form of transferring of old-style contracts to new, indications point to a higher market. While transferring is under way the old-style contracts may temporarily sell higher than the new.
J. W. JAY COMPANY.

New York, March 10.—(Special.)—Transferring from the old style contract into the new continued all day and as many of the liquidating orders came from Liverpool, which were originally short, the difference between the two styles narrowed materially. Outside of these transfers the market was generally firm at a substantial advance over Saturday. A fair business was doing and some cotton was bought for domestic mills fixing price. There was also a good deal of speculative buying on the idea that the opening up of Germany to importations of American cotton would occur at an earlier date than has been generally anticipated. Sentiment is more optimistic than has recently been the case, due in part to the stronger tone of the securities market.
HUBBARD BROS. & CO.

COTTON MOVEMENT

ATLANTA COMMERCIAL EXCHANGE:
Atlanta spot 27.15c.
Receipts 685 bales.
Shipments 106 bales.
Stock 24,801 bales.

Port Movement.
New Orleans—Middling 27.25; receipts 4,089; sales 1960; stock 467,857.
Galveston—Middling 27.00; receipts 6,355; sales 780; stock 225,453.
Mobile—Middling 25.25; receipts 439; sales 25; stock 19,328.
Savannah—Middling 27.00; receipts 2,832; sales 1,060; stock 210,637.
Charleston—Middling 25.00; receipts 62; stock 57,480.
Wilmington—Middling 24.50; receipts 488; stock 46,218.
Texas City—Receipts 535; stock 20,478.
Norfolk—Middling 25.50; receipts 629; sales 85; stock 104,941.
Baltimore—Stock 7,105.
Boston—Middling 26.75; receipts 75; exports 109; stock 12,800.
Philadelphia—Middling 27.40; stock 3,261.
New York—Middling 2.715; stock 85,479.
Minor ports—Stock 11,576.
Total today—Receipts 15,474; shipments 109; stock 1,372,615.
Total for week—Receipts 27,734; shipments 3,914.
Total for season—Receipts 4,168,361; shipments 3,147,675.
Interior Movement.
Houston—Middling 27.00; receipts 3,723; shipments 4,061; sales 763; stock 286,902.
Memphis—Middling 26.50; receipts 2,174; shipments 1,480; sales 850; stock 376,061.
Augusta—Middling 26.75; receipts 948; shipments 1,198; sales 310; stock 190,612.
St. Louis—Middling 26.50; receipts 971; shipments 976; stock 25,624.
Little Rock—Middling 26.50; receipts 340; shipments 325; sales 325; stock 42,404.
Dallas—Middling 25.50; sales 331.
Montgomery—Middling 25.50; sales 5.
Total today—Receipts 8,156; shipments 8,040; stock 922,593.

ONLY 8,381 MEN AND OFFICERS NOW REMAIN AT GORDON

Camp Gordon personnel was yesterday officially reported to be 8,361 men and officers in the weekly report made by personnel officials at headquarters here.

Of this number, 608 are officers, 5,842 are white enlisted men and 1,911 are colored enlisted men.

Eight hundred and ninety-one enlisted men and 56 officers were last week granted direct discharges from the service at Gordon, the report adds. Three men and no officers were sent to other camps to be discharged.

During the course of the past week a total of 1,347 men and 11 officers were received at the Peachtree road station from other demobilization centers and from overseas. These will receive their discharges here.

ALLEGED HOLD-UP MEN ARE JAILED IN CHATTANOOGA

Following the spectacular holdup, which, it is alleged, was staged in the garage of George C. Morton, 95-97 North Pryor place, about 4 o'clock Monday morning by three white men and one negro, all armed with revolvers, who secured about $95 in cash and other valuables and escaped in a large touring car, Chief of Police Hackett telephoned the local police Monday night that he had arrested four suspects in Chattanooga, Tenn.

Those under arrest in Chattanooga gave their names as W. F. Yarnell and Garrell Bass, both white men, of Chattanooga, and two negroes, Will Matthews and Cornelius Tinkard. Although the Tinkard negro is held in Chattanooga, local authorities do not believe that he was implicated in the hold-up.

According to Morton, the proprietor of the garage, Yarnell left the car, which had been badly damaged in a wreck, in his establishment to be overhauled on January 23, and the charges on it amounted to about $300. The arrests in Chattanooga followed a wild chase in an automobile by Detective Sergeant Shaw and Detective Starnes, who traced the fugitives to Cartersville, Ga., and notified the police in Chattanooga. They returned to the city early Monday night.

Reply to Arkwright Made by J. L. McCord In Statement Monday

J. L. McCord, chairman of the citizens committee, has issued another card in answer to a recent one of Mr. Arkwright's, in which he calls attention to Mr. Arkwright's admission that the Georgia Railway & Electric company "is paying dividends and plans to continue paying them."

He says that while many corporations, under present conditions, are forced to reduce or discontinue dividends, Mr. Arkwright wants to place an additional burden on every man, woman and child in Atlanta in the shape of increased carfare; and he asks why dividends continue to be paid if they are not being earned?

He intimates that the railroad commission made a mistake in allowing Mr. Arkwright "to build up the values of the millions of additional stock."

S. S. WORKERS WILL CONVENE IN ROME, GA.

At a meeting of the central committee of the Georgia Sunday School association held in Atlanta, the committee unanimously voted to accept the invitation extended by the church people of Rome, Ga., to hold the regular annual state Sunday school convention in that city on June 10, 11 and 12. It is said to be the opinion of the central committee that fully one thousand delegates will attend the convention and the citizens of Rome have already named their committee and are arranging to take care of all delegates on the Harvard plan—lodging and breakfast free. The committee appointed to arrange the program consists of State Superintendent D. W. Sims, Hon. W. B. Stubbs, J. V. Wellborn, L. C. Hall and Dr. Joseph Broughton.

BAPTIST PREACHER CUTS HIS OWN THROAT

Villa Rica, Ga., March 10.—(Special.)—The Rev. F. C. Payne, a Baptist minister of near Villa Rica, committed suicide yesterday by cutting his throat with a razor.

Mr. Payne's mind had been unbalanced for five or six months, it is said; but he was not violent, and his friends and relatives did not think he was sufficiently insane to be confined.

He is survived by his widow and a large family. He was an active minister before his health failed. He was 67 years old.

RANGE IN NEW YORK COTTON.

OLD—	Open	High	Low	Close	Prev. Close.
March	23.40	24.50	23.35	24.42	23.55
May	22.60	23.12	22.60	22.75	22.40
July	22.23	22.35	21.85	22.20	21.60
Oct.	20.23	20.99	20.45	20.90	20.30
Dec.	20.50	21.00	20.40	20.90	20.12
NEW—					
May	23.15	23.23	22.80	23.05	22.75
July	22.15	22.50	21.90	22.40	21.00
Oct.	21.08	21.15	20.78	21.05	20.60
Dec.	20.70	21.00	20.60	20.90	20.25

Closed very steady.

RANGE IN NEW ORLEANS COTTON.

NEW—	Open	High	Low	Close.	Prev. Close.
March	25.75	26.48	25.87	26.20	25.54
May	23.50	23.90	23.41	23.73	23.24
July	21.95	22.40	21.95	22.29	21.85
Oct.	19.70	19.95	19.60	19.83	19.60
Dec.	19.90	20.10	19.50	19.58	19.85
NEW—					
March				26.50	
May	23.82	23.99	23.57	23.85	23.40
July	22.55	22.62	22.23	22.45	22.05
Oct.	20.55	20.72	20.45	20.60	20.20
Dec.				20.30	19.90

New York, March 10.—The cotton market showed a generally firm tone today on reports of unfavorable weather in the south with further delays in farm work, talk of a better feeling in the goods market and rather a more optimistic view of export prospects. Old-style May deliveries sold up to 23.12, or 72 points net higher and closed at 22.75, while new style May sold at 23.23, or 48 points higher and closed at 23.05. The general market closed very steady at a net advance of 35 to 94 points on the old and 30 to 65 points advance on the new contracts.

The bulk of the business was again in liquidation of old-style contracts, or transferring accounts to the new-style delivery. Trade interests who had short hedges outstanding in the old May and July positions were active buyers of those months against sales of the new-style contracts and this business had a tendency to bring the differences nearer together, with the two Mays selling at practically even terms at one time during the day.

There was also covering by March shorts, which sent the price up to 24.50, or 102 points above Saturday's closing and the later new-style months were relatively firm on the fresh buying inspired by weather and crop advices. The advance during the early afternoon seemed to be encouraged by reports the censorship on cables to neutral countries adjoining the central powers would probably be lifted this week, which some traders took as suggesting an early lifting of the blockade.

Old-style October sold up to 20.99, or 69 points net higher, and the new-style touched 21.15, or 55 points above Saturday's closing. Last prices were a few points off from the best under realizing.

Spot cotton, quiet; middling, 27.15.

COVERING BY SHORTS FEATURE OF MARKET

New Orleans, March 10.—Continued covering of the short interest was the main influence in cotton today and it gave the market a rising tendency from the opening. In the early trading prices were up about a half cent a pound on the strongest months and, although there were small recessions every now and then, highest prices came late in the session when the old contract months stood 35 to 94 points up and the new contract months stood 52 to 59 up. At one time old and new May traded at the same price, 23.30. Last prices showed net gains for the session of 23 to 66 points on the old contracts and 40 to 45 points on the new.

The heavy rains reported at the end of last week in the eastern belt and claims that fertilizer sales in that section of the cotton region were unusually small were features that contributed to the strength of the market. The firmness of spots also helped futures, spots being raised 50 points to 27.25 for middling. A rumor of the day was that certain spot firms who owed cotton to mills and who had bought March contracts as a hedge would ask for deliveries of the actual stuff.

Spot cotton steady, 50 points up. Sales on the spot 796; to arrive 1,164. Low middling 20.75; middling 27.25; good middling 28.25. Receipts 4,039; stock 467,857.

Liverpool Cotton.

Liverpool, March 10.—Cotton spot in fair demand; prices easier; good middling 15.68; middling 15.05; low middling 14.00; good ordinary 12.48; ordinary 11.95; sales 2,000 bales, including 1,700 American; receipts 25,200 bales, all American. Futures closed quiet. March 15.95; April 15.50; May 13.65; July 13.28; September 12.96.

Cotton Seed Oil.

New York, March 10.—Cotton seed oil was quiet and unchanged; prime crude, $17.50; prime summer yellow spot, $21.50.

Dry Goods.

New York, March 10.—Cotton goods and yarns markets today showed more animation. Southern staple ginghams were reduced to a basis of 11½c and 10¼c for the better grades and a revision in price was announced in some lines of wide sheetings and low count domestics. Raw silk was unchanged. Dress goods were bought more generally for fall.

Coffee Exportation.

Rio Janeiro, March 10.—Exportation of coffee from Brazil in 1918 was less than for several years previously, according to figures made public here. Last year 7,443,000 sacks were exported.

Liberty Bonds.

New York, March 10.—Final prices were:

3½s	98.60
First 4s	94.40
Second 4s	93.62
First 4¼s	94.56
Second 4¼s	93.94
Third 4¼s	95.22
Fourth 4¼s	94.00

Live Stock.

Chicago, March 10.—Hogs—Receipts, 58,000 head. Market opened steady; closed mostly 10c higher. Estimated receipts tomorrow, 40,000 head. Bulk of sales, $18.75@19.05; butchers, $18.85@19.00; light, $18.35@18.90; packing, $18.00@18.80; throwouts, $17.25@17.75; pigs, good to choice, $16.50@17.75.

Cattle—Receipts, 21,000 head. Good and choice and beef steers and butcher cattle fully steady; other grades slow, 15c to 25c lower; calves, 25c lower. Estimated receipts tomorrow, 11,000. Day prices stand except cows and heifers, $7.00@15.00; canners and cutters, $5.50@7.00.

Sheep—Receipts, 22,000 head. Market fully steady. Estimated receipts tomorrow, 13,000. Day prices stand.

St. Louis, March 10.—Hogs—Receipts, 19,100 head. Market strong. Lights, $18.25@18.75; pigs, $13.50@17.75; mixed and butchers, $18.40@18.85; good heavy, $18.80@18.95; bulk, $18.40@18.85.

Cattle—Receipts, 5,700 head. Market lower. Native beef steers, $11.50@18.50; yearling steers and heifers, $9.50@16.00; cows, $12.00@18.50; stockers and feeders, $10.00@13.50; fair to prime southern beef steers, $10.00@18.00; beef cows and heifers, $7.50@15.00; canners and cutters, $5.50@7.25; native calves, $7.75@17.50.

Sheep—Receipts, 200 head. Market steady. Lambs, $18.75@19.25; ewes, $12.00@13.00; canners and choppers, $5.00@9.00.

Kansas City, March 10.—Hogs—Receipts, 15,000 head. Market higher; bulk, $17.75@18.25; heavy, $17.80@18.50; packers and butchers, $17.75@18.35; lights, $17.50@18.00; pigs, $13.00@17.50.

Cattle—Receipts, 17,000 head. Market steady. Prime fed steers, $18.00@19.00; dressed beef steers, $12.00@18.00; southern steers nominally $7.00@13.00; cows, $5.00@11.50; heifers, $9.50@14.50; stockers and feeders, $7.00@16.50; bulls, $9.50@12.00; calves, $10.00@14.00.

Sheep—Receipts, 10,000 head. Market lower. Lambs, $18.50@19.10; yearlings, $12.00@16.00; wethers, $11.00@14.50; ewes, $12.00@13.00.

Stocks in New York.

	High.	Low.	Close.	Prev. Close.
Am. Beet Sugar	75⅝	73¾	73¾	74½
American Can	49½	48⅝	48⅝	48½
Am. Car & Fdry.	93¾	93	93¼	92⅞
Am. Locomotive	67⅞	67½	67⅝	68½
Am. Linseed	47⅝	46⅞	57¼	47¼
Am. Smelt. & Refin.	71¼	69½	70⅜	70¼
American Sugar	120¾	118½	119⅝	119¼
Am. Tel. & Tel.	108⅝	107⅜	107⅞	106⅝
Am. Tobacco	200	199	200	196
Anaconda Copper	63¼	61⅝	62	62
Atchison	93⅞	92½	93⅜	92⅞
Atlantic Coast Line	....	....	96	96¼
Atl. Gulf & W. I.	109⅝	107⅝	108¼	109
Baldwin Locomotive	89½	87	87⅞	87⅝
Baltimore & Ohio	48⅝	47⅝	48⅜	48
Bethlehem Steel "B"	70⅞	69⅜	70¼	69⅞
Canadian Pacific	163⅜	162⅜	162⅝	163
Central Leather	68⅞	67½	67⅝	68¼
Chesapeake & O.	59⅝	59	59	58⅝
Chi., Mil. & St. Paul	39	36⅝	38	37
Chi., R. I. & P.	26	25	26	24¼
Chino Copper	35⅜	34⅝	35	34⅝
Colo. Fuel & Iron	42½	41¼	41¾	40½
Corn Products	49⅝	48¼	47⅝	48¼
Crucible Steel	68¼	66	66⅜	65½
Cuba Cane Sugar	24½	23⅝	23⅝	24¼
Erie	18	17½	17½	17½
General Electric	136	135½	135½	135⅝
General Motors	160½	157	158¾	156⅞
Great Northern pfd.	95⅜	94⅛	94¼	94
Gt. North. Ore Ctfs.	41⅞	40	41⅜	40
Gulf States Steel	59	55⅞	57⅜	55⅞
Illinois Central	99¾	99	99⅜	99
Inspiration Copper	48⅝	47¾	47¾	47⅝
Int. Mer. Marine	25⅞	24½	24⅝	25¼
Int. Mer. Marine pfd.	108⅝	106½	107	108¼
International Paper	48¼	47⅝	47½	48
Kennecott Copper	32¼	31¼	31½	31½
Louisville & Nash.	115	115	115	113
Maxwell Motors	36⅞	36⅛	36⅜	36½
Mexican Petroleum	180½	180½	187¼	183¾
Miami Copper	24	23⅝	23⅝	23
Midvale Steel	48	46¼	46⅝	46¾
Missouri Pacific	25⅜	24½	25	24½
N. Y. Central	76¼	75	75⅝	75¼
Norfolk & Western	105⅜	105	105	104½
Northern Pacific	94⅝	93½	94	93½
Ohio Cities Gas	39	38⅛	38⅝	38
Pennsylvania	45⅛	44⅝	45	44½
Pittsburg Coal	49⅜	48¾	49	48
Ray Con. Copper	20⅜	20	20	19⅞
Reading	85⅞	84¼	84½	84½
Rep. Iron & Steel	85	81⅝	83⅜	81¼
Seaboard Air Line	8⅜	8	8⅜	8
Seaboard A. L. pfd.	15⅞	15⅝	15⅞	17
Sinclair Oil & Ref.	37	36	36⅝	36½
Sloss. Shef. S. & I.	54⅜	53	54	53
Southern Pacific	104	102⅝	102⅝	103¼
Southern Railway	20⅞	20	20¼	20⅜
Southern Ry. pfd.	68½	68¼	68⅜	67½
Studebaker Corp.	62⅝	60⅝	61¼	60
Tennessee Copper	13½	13¼	13¼	13¼
Texas Co.	197¼	193	195⅜	193½
Tobacco Products	88⅜	87	87¼	87½
Union Pacific	131½	129⅞	130	130½
United Cigar Stores	134	132	132⅝	134⅜
United Fruit	169⅞	168⅜	169¼	169
U. S. Ind. Alcohol	121½	118½	119	120
United States Rubber	83⅜	82½	82¼	83
United States Steel	97½	96	96	97
U. S. Steel pfd	114⅞	114⅜	114⅜	114⅜
Utah Copper	74⅝	72	73¼	72½
Virginia Caro. Chem.	58⅜	57⅜	57⅜	58¼
Wabash pfd. "A"	35	34¼	34½	34¼
Western Union	89½	89⅜	89½	88
Westinghouse Elec.	46½	45½	45½	45⅞
Willys-Overland	28	27¼	27⅜	27½
Total sales, 7,336,300.				

Bonds in New York.

U. S. 2s, registered, bid	97½
U. S. 2s, coupon, bid	97½
U. S. 3s, registered, bid	80
U. S. 3s, coupon, bid	80
U. S. Liberty 3½s	98.64
U. S. 4s, registered, bid	104¾
U. S. 4s, coupon, bid	104¾
American Foreign Securities 5s	90⅝
American Tel. & Tel. clt. 5s	90½
Anglo-French 5s	97¼
Atchison gen. 4s	83
Atlantic Coast Line 1st 4s, bid	82½
Baltimore & Ohio cv. 4½s	77⅝
Bethlehem Steel ref. 8s, bid	89¼
Central of Georgia con. 5s, bid	91
Central Leather 5s	96½
Chesapeake & Ohio cv. 5s	85⅝
Chicago, B. & Q. joint 4s	95⅝
Chicago, Mil. & St. Paul cv. 4½s	78
Chicago, R. I. & P. Ry. ref. 4s	71⅜
Colorado & Southern ref. 4½s	78
Denver & Rio Grande ref. 5s	40½
Dominion of Canada 5s (1931)	97⅜
Erie gen. 4s	54¼
Illinois Central ref. 4s, bid	80
Int. Mercantile Marine 6s	98⅝
Kansas City Southern ref. 5s	84¼
Liggett & Myers 5s	91⅜
Louisville & Nashville un. 4s	85
Missouri, Kan. & Texas 1st 4s, bid	65¼
Missouri Pac. gen. 4s	60⅞
New York Central deb. 6s	98⅝
Norfolk & Western con. 4s, bid	83⅞
Northern Pacific 4s	83¼
Pennsylvania con. 4½s	95⅝
Pennsylvania gen. 4½s	86½
Reading gen. 4s	84⅝
Republic Iron & Steel 5s (1940), bid	95¼
St. Louis & San Fran. adj. 6s, bid	65½
Seaboard Air Line adj. 5s	40
Southern Bell Tel. 5s, bid	91
Southern Pacific cv. 5s	103¾
Southern Railway 5s, bid	94
Southern Railway gen. 4s	67
Texas Company cv. 6s	102⅛
Texas & Pacific 1st, offered	90
Union Pacific 4s	86⅜
U. S. Steel 5s	100¼
Virginia Caro. Chemical 5s, bid

CLANCY'S KIDS

By PERCY L. CROSBY

COPYRIGHT 1919 BY THE McCLURE NEWSPAPER SYNDICATE.

20 PERSONS INJURED IN RAILROAD WRECK

Toledo, Ohio, March 10.—Twenty men and women were cut and bruised when a Clover Leaf passenger train struck a Toledo, Bowling Green and Southern Interurban car at Maumee, Ohio, this morning, throwing the car on its sides and into a ditch. All the injured were passengers in the inter-

ATLANTA THEATER
TONIGHT TOMORROW MAT. AND NIGHT
The Stupendous Musical Comedy
CHIN CHIN

B. F. Keith Vaudeville LYRIC Daily 2:30 7:30, 9:15
"HELLO, PEOPLE, HELLO"
Dainty girls, pretty music and clever dances. The Lion Tamer, and other big acts.
The Best There Is in Vaudeville

LOEW'S GRAND THEATRE
Continuous 1 to 11 p. m.
Afternoon 10-15c. Night 10-20-30c.
"DAYS OF LONG AGO"
Spectacular Musical Classic
Hale Hamilton
in "Johnny On the Spot."

STRAND
TODAY
11 to 11 o'clock
REX BEACH'S
Thrilling, Gripping Story
'The Brand'
—Also—
Christie Comedy
Gaumont Weekly

THE TUDOR
TODAY
FOURTH WEEK
Allen Holubar
Super-Production
"The Heart of Humanity"
—With—
DOROTHY PHILLIPS
11 a. m., 1, 3, 5, 7, 9 p. m.
Large Symphony Orchestra
ADMISSION 55c
(Including War Tax)

FORSYTH Open 11 to 11 O'Clock Today and Tomorrow
The Most Versatile Comedian on Screen
FRED STONE EXCELS EVERY FEAT OF GREATEST CIRCUS EXPERT IN BIG SHOW
THRILLS AND COMEDY, PATHOS, EXCITEMENT AND LOVE HAVE PART "UNDER THE TOP"
CHARLIE CHAPLIN in "A NIGHT IN THE SHOW"
Reissue good enough for New York Rivoli

AVOID THE CROWDS
SECURE YOUR SEATS IN ADVANCE FOR
THE FAREWELL TOUR
D. W. GRIFFITH'S
The Birth of a Nation
4 SHOWS DAILY 10:45 2:00 5:15 8:30
Orchestra Each Performance
SEATS ON SALE IN ADVANCE
ALL THIS WEEK
CRITERION

ATLANTA IS BEHIND IN BUILDING HOMES

That Atlanta is short of dwellings for at least 1,250 families at the present time, and to keep up with the normal growth of the city, will require at least 1,150 more this year is the conclusion of the United States department of labor, which, through the division of public works and construction development service, has been making a country-wide survey of conditions.

This deficiency in dwellings, according to the department of labor's survey, is made up "by crowding two families into quarters more suitable for one, and by families living in rooms, instead of houses and apartments."

According to figures compiled by the department of labor, the number of families provided for by new construction of houses and apartments in Atlanta, Ga., in 1919 was about 1,500; in 1911, 1,400; in 1912, 1,300; in 1913, 1,200; in 1914, 1,250; in 1915, 750; and in 1916, 700. The average for these seven years was 1,150 families.

WEATHER IN ATLANTA TO BE CLOUDY TODAY

Cloudy weather with the probability of rain should be Atlanta's lot Tuesday, according to the local weather bureau. The same forecast applies to the state in general, while the official Washington bureau makes the same prediction for Tuesday and Wednesday.

Not much change in temperature is expected. The local bureau asserts that freezing temperatures are not indicated within shipping distances in any direction from Atlanta during the next twenty-four hours.

Mrs. W. P. James, of New York, returned home yesterday after a trip to Miami, Fla., and a month's stay at the Georgian Terrace.

HOME OF SCREEN HITS
RIALTO
11 to 11 o'clock
Today
Don't Miss This Picture
Elsie Ferguson
In Tremendous Success
"The Marriage Price"
Sick, hungry, facing the river, she married for a home, and then found her husband loved her just when she thought she had ruined him.
MACK SENNETT'S
LAUGH RIOT OF WEEK
"The Village Smithy"

AMUSEMENTS

"Chin Chin."

(At the Atlanta.)

There are two features, I maintain, to "Chin Chin," presented at the Atlanta last evening, which warrant its coming and re-coming here. One is the name, which is piquant, if meaningless; the other the song, that is good for the Victrola, dancing and everything—"Good-by, Girls, I'm Through." Of course, the Blossom girls that go with the refrain couldn't be left out; they are a novelty one doesn't tire of, somehow.

George Usher made a good leader for the melody, and he had four good helpers. This same George Usher proves to be able to dance also, and he and Edna Peckham give a very charming exhibition dance along in the second act just after they have finished a very sentimental ditty about the love moon.

Everybody knows that it was Montgomery and Stone who gave "Chin Chin" its start in the world, and there is no use pretending that they are not missed in the comedy part of the show. The absence of two first-class comedians like these two old-timers, of whom there is only one left, made the weak point of the show as it was given last evening. There were times when the performance and the two must-be-funny men bordered on the cheap burlesque.

But that is only a part of the whole, which is really a highly entertaining vaudeville affair, with plenty of pleasant music and many picturesque effects. One number that pleased the audience highly was the saxophone sextet. The applause was justified.

Another likable feature was the finale of the first act, where a song called "Temple Bells" leads to a merry chorus where the girlies have musical bells which tinkle through the melody—or at least the tinkles come from somewhere. The chorus measures up rather nicely in desirable qualifications, anyway.

Althea Barnes is attractive as the goddess of the lamp—oh, yes, Aladdin's in it—and Violet Tree is nothing short of ingenious as a tongue-tied little Chinese waiting girl. But cleverest of all is Frisco, the horse, alias Joseph Boyle and Thomas Bell. He is a part of the circus which is doubtless in the show because everybody likes a circus.

Even those who have seen the musical fantasy can't be bored by seeing and hearing it again, which they will have the opportunity of doing Tuesday and Wednesday evenings or Wednesday afternoon.

ELEANOR BOYKIN.

Keith Vaudeville.

(At the Lyric.)

There is not the slightest doubt about the value of the bill at the Lyric theater for the first half of the week. It is tip-top, first-class all the way through,and had large audiences yesterday afternoon and last night, leaving the playhouse walking advertisements for the show.

"Hello, People, Hello," which, by the way, used to be a song in Jimmy Powers' great success, "Havana," is the title of a most amusing and melodious number in which a company of ten smart dancers and song entertainers show how easy it is to keep people interested and pleased, when all are working at top speed. There are songs of the kind you will remember, dances of the most graceful sort, and comedy enough to fill in all possible gaps.

Then there is a comedy riot when "The Lion Tamer" comes on. Don't get the idea that this is some act from the jungle, and that animals and men and women who have spent their life in subduing beasts are on the bill. Far from it. Just a couple of comedians, Willard and Worth, and of course a lion (only it turns out to be a man, as soon as the negro gets locked up in the case and starts to flour a razor). There is opportunity for plenty of mirth, as all may imagine, when one of the actors finds out that his job is currying a ferocious king of the woods, and the laughs continue until the close of their time on the stage.

Then there is pretty Coral Melnotte and the attractive Edna Leedon, in some artistic nonsense, that seemed to get the crowd from the start. And Fred Kornau, the celebrated whistler, who also gets his share of the applause, and last but not least Kranz and LaSalle in just what they say they have "songs and foolishness."

Some interesting news views closes the performance.

Loew Vaudeville.

(At the Grand.)

Bright, breezy, and bracing, the new bill at Loew's Grand for the first half of the week is just the kind Atlanta vaudeville fans like and the kind that always brings laughs and applause, calling for the best that is in the actors.

"The Days of Long Ago" is one of the most beautiful attractions that vaudeville affords. Three pretty girls in the quaint old gowns of the kind mother used to wear, accompanied by a gentleman who looks as if he had stepped out of one of the old-fashioned pictures, with background of one of a stately colonial home, furnish a treat to the eye, and the old songs such as "Old Black Joe" and "In Dixie Where the Morning Glories Grow" rendered by a quartet of the most beautiful voices heard here this season offer a treat for the ear and make the classic offering one of the most artistic and entertaining of the entire bill.

Fox Benson and company have a clever skit entitled "The First Degree," in which a Shriner candidate receives a degree. The actors are a clever combination of acrobats and comedians and stage a thrilling, laugh-producing act.

Dave Thursby was awarded the reception that Atlanta always gives to real humorists. His witticisms are delivered in a droll, quiet way, interspersed with bits of song, and local hits that delight the audience.

Bernard Ryan and Myrtle Riggs offer a pleasing little playlet in which they put across several hits and Young and Leaner introduce a splendid dancing feature.

The news pictures are particularly interesting and the new screen attraction in which Hale Hamilton appears in "Johnny On the Spot" is attracting unusual notice.

"The Heart of Humanity."

(At the Tudor.)

"The Heart of Humanity," which is being presented for the fourth week at the Tudor by The Constitution, with Dorothy Phillips in the featured role, is an eight-reel Allen Holubar production which brings to the screen the inspiring story of woman's efforts to alleviate the sufferings of the wounded and orphaned and homeless during the days when France and Belgium were scarred and seared by sword and torch, and pounded and rocked by great German guns. It depicts the tenderness of the mother-heart in its conflict with the horrors of war. It pays a deserved tribute to womanhood as expressed in the Red Cross nurse.

"Birth of a Nation" Again Draws Crowds To the Criterion

Capacity houses at every performance Monday greeted the return to Atlanta at the Criterion theater of D. W. Griffith's great film spectacle, "The Birth of a Nation." Interest in this master picture seems to be as great as upon any of its previous visits to this city. As this is to be the farewell appearance of the picture many are securing their seats in advance. Four shows are given daily at 10:45 a. m., 2:30, 5:15 and 8:30 p. m. with a large orchestra playing the beautiful musical score at every performance.

One thing that the public has recognized in Mr. Griffith's work is that he truly has standards. The ride of the mounted clansmen is as legitimate as the race in "How We Brought the Good News From Ghent to Aix." of Browning's poems. Laughter and sorrow, mildness and violence, tragedy and uplift are the components of the human comedy in every age and clime. The horrors of war and the hates and fears of that time that try men's souls are shown, but ever against these are set the glory of self-sacrifice, the stern code of honor, the loyalty of friendship, the millennium of the brotherhood of love rising from afar before the dream vision of racked and tortured humanity.

ELSIE FERGUSON SCORES BIG HIT IN NEWEST PLAY

Elsie Ferguson, who in a season has achieved fame on the screen in proportion to that held by her on the stage, and who is universally referred to as one of the most beautiful of all entertainment stars, provides a most worthy production for picture fans in her latest release, "The Marriage Price," in which she opened a three days' engagement at the Rialto theater yesterday.

Here she is shown as a young woman of riches who suddenly knows what it is to be sick, hungry and friendless, and who marries for a home, only to find at the last minute that her husband loves her—to find it out when she thinks she has ruined him.

The new Mack Sennett comedy, "The Village Smithy," was also a big success.

Life of Fred Stone Shown in Big Screen Hit at the Forsyth

The story of "Under the Top," the new Artcraft picture in which Fred Stone, the famous musical comedy star, is appearing at the Forsyth theater, is said to be the story of Mr. Stone's early life. The famous comedian's early yearnings for circus life led him to run away from home and take up circus work. The love interest of the picture is well sustained throughout.

In addition there is one of the funniest of Charlie Chaplin pictures—a reissue which has made a great hit at the Rivoli theater in New York. "A Night at the Show" proved a riot Monday.

POWERFUL REX BEACH PLAY AT THE STRAND

The genius of Rex Beach never was more compellingly demonstrated than in the newest of his famous books to find picturization on the screen. It is "The Brand," widely known because of the thrilling nature of the story, its superb character drawing and the popularity of the locale, Alaska—always fertile ground to Rex Beach. It is drawing large crowds to the Strand. The story is one of great power and appeal. It is drama from the first scene. It grips and thrills as the four principal characters begin to weave their net of love, hate, passion and rebellion, and does not end until the very last scene, when occurs a climax of such terrific power that the spectator can only wonder how Rex Beach conceived anything so extraordinary.

CONGRESS MEDALS FOR FIVE SOLDIERS

Washington, March 10.—Awards of congressional medals of honor to four enlisted men and one officer for gallantry in action, were announced today by the war department.

The awards were to Captain L. Wardlaw Miles, Princeton, N. J.; Corporals Sidney E. Manning, Flomaton, Ala.; Jake Allex, Chicago, Thomas A. Pope, Chicago, and Private John L. Barkley, Blairstown, Mo.

Corporal Manning, though severely wounded, led his platoon in an assault until only seven men were left and by the fire from his automatic rifle held back the enemy until these men consolidated the position they had taken. He refused to retire, although wounded nine times.

Captain Miles won the medal near Beuillon, France, where he volunteered to lead his company in a very dangerous assault on the Aisne canal. Wounded five times, both legs and one arm being fractured, he ordered himself placed on a stretcher and carried forward toward the enemy trench in order that he might encourage his company. The enemy position was taken and held.

Corporal Allex at a critical moment in the attack on Chipilly Ridge, after all the officers with his unit had been wounded, took command and led the unit. When stopped by machine gun fire he "advanced alone and attacked the nest," killing five of the enemy and capturing 15 prisoners.

Private Barkley on his own initiative repaired a captured enemy machine gun, mounted it in a disabled French tank and with this weapon completely broke up an enemy attack. The Germans shelled the tank and attacked again, but were repulsed a second time by Barkley. The citation says this enabled the American troops "to gain and hold Hill number 253."

Corporal Pope was cited for attacking alone a machine gun nest and silencing it.

FEDERAL BOARD URGED FOR PUBLIC UTILITIES

Washington, March 10.—Several government departments have under consideration the organization of a board to hear cases involving disputes over rates between local authorities and street car, gas and electric companies and other public utilities, and to make recommendations. No legal power would be sought to provide for the carrying out of these recommendations, dependence being placed upon moral influence.

The proposal was discussed with President Wilson before his departure for Europe, and his approval was asked. Some announcement of the government's course is expected soon.

Alleged Need of Action.

The need for some sort of federal action to stimulate the consideration by local authorities of utilities applications for higher rates grows out of the fact that wages and costs of materials still are rising, and in many cases higher wages have been granted at the order of the war labor board.

City councils, utilities commissions and other local authorities have been slow to act on application for higher rates to meet increased operating costs, according to reports to the war finance corporation, war labor board and labor department. Consequently, it is reported that many utilities face a serious financial situation. Since these utilities, particularly street car companies, are large employers of labor, and purchasers of varied supplies, the government is concerned in their industrial health.

Conferences by officials of the treasury, labor department and war labor board resulted in the suggestion to President Wilson that he approve formation of a voluntary board, composed of representatives of utilities, employees and government departments, to hear appeals on utilities rates, either from the companies or from public interests. The board's decision would not be absolutely binding, but officials point out that its authority might be somewhat comparable to that of the war labor board as now constituted.

Arguments Against Plan.

Arguments against the plan, presented by government officials, are that it might savor of extended government interference with local busines affairs, and the government is represented as anxious to promote the "hands-off" policy as rapidly as readjustment conditions justify. This situation has postponed adoption of the plan heretofore, and conferences between officials and representatives of utilities will be held here this week in an attempt to work out means by which this government interference can be minimized.

About one hundred public utility corporations have applied to the war finance corporations for loans to tide them over the period of financial stress caused by soaring operating costs not matched by rate advances. In most cases the companies' financial conditions were regarded as not healthy, however, since adequate security could not be furnished, and assistance was not given. Only nine public utilities have obtained loans aggregating $39,000,000 from the corporation.

STATES PUSH BURLESON INTO SUPREME COURT

Washington, March 10.—Steps to have the supreme court determine whether Postmaster General Burleson has authority to fix telephone rates in the states were taken today with the filing of a motion by the state of Kansas, for permission to institute original proceedings in the court against the postmaster general.

The proceedings grew out of the order issued by the postmaster general on December 13, last, establishing new classifications and schedules, as well as increasing telephone toll rates, which the state of Kansas claims are "arbitrary, unlawful, unreasonable and discriminatory." In their brief the Kansas authorities claim that the rates were put into effect by the Southwestern Bell Telephone company "without authority of law."

State officials claim that the joint resolution under which the government took over control of the telephone and telegraph lines did not confer upon the postmaster general any such powers and that if either the resolution or the president's proclamation did confer such powers that it is unconstitutional.

If the supreme court decides to hear the telephone case on original jurisdiction, it is expected that various states will file similar actions, testing the government's jurisdiction in railroad rate matters. Pending a decision in the telephone case, the railroad administration and the National Association of Utility Commissioners will not arrange a test suit over the government's jurisdiction in intrastate railroad rates.

SOLICITOR GENERAL ACTS AS PREACHER

Americus, Ga., March 10.—Jule Felton, solicitor general of the southwestern judicial circuit, who is attending his first session of Sumter superior court in official capacity, preached here yesterday at First Methodist church, conducting services morning and evening. The Rev. Guyton Fisher, who is pastor of First Methodist congregation here, was a law student in college with the new solicitor general, and he requested Mr. Felton to conduct the services. Large congregations heard Mr. Felton, who spoke with earnestness and zeal. He surprised his hearers with the statement that he gives a tenth of his earnings, "the first fruits," as he called them, to the support of the church and the extension of religious work. He urged the practice of tithing among Methodists in both his sermons, and at the evening hour quoted much scripture in support of his argument. Mr. Felton regards tithing as not only the duty of every consistent Christian, but as a good investment as well.

Wife of Von Bernstorff Shown in Banquet Scene As Accessory to Murder

New York, March 10.—Exhibition of a banquet scene in a photoplay which depicts Countess von Bernstorff, wife of the former German ambassador to the United States, as an accessory to a murder plot hatched by her husband, was restrained for three days by Justice Cohalan in supreme court here today.

Justice Cohalan reserved decision on an application for a temporary injunction pending an examination of briefs submitted by counsel for Pauline Lewis, of San Francisco, who brought the suit on behalf of Countess von Bernstorff and producers of the film.

The Countess von Bernstorff, before her marriage, was Miss Jeanne Luckemeyer, an American citizen. After war broke out she returned to Germany with her husband.

TELEPHONE EARNINGS $54,293,016 IN 1918

New York, March 10.—The net earnings of the American Telephone and Telegraph company for the year ending 1918 were $54,293,016, according to the annual report issued today. Deduction of interest charges left a balance of $43,901,321 available for dividends which was an increase of $5,423,215 over the previous year. The surplus for 1918 was $3,671,622.

Reporting to stockholders on the subject of "combination and regulation," Theodore N. Vail, president of the company, says:

"It will be extremely unfortunate if, with a very pronounced public sentiment in favor of it, a wire system with nation-wide, universal comprehensive service and complete utilization of all the facilities cannot be evolved from the existing conditions.

"There is no reason, providing we have rational control and regulation or governmental supervision, to fear government ownership; but without a rational, effective control which will regulate but not restrict, control, but not destroy, utilities of necessity, government ownership is inevitable."

Postal Man on Vail.

New York, March 10.—(Special.)—When shown the report of the American Telephone and Telegraph company, and the remarks of Mr. Vail therein, William J. Deegan, the secretary of the Mackay companies, Postal Telegraph Commerical cables, said tonight:

"This talk by Mr. Vail of a monopolistic universal wire service is the same old talk which he has been preaching for ten years. He tried to put it into practice in 1909, when he absorbed the Western Union Telegraph company, but this was declared illegal and dissolved in 1913 by Attorney General McReynolds, who is now a member of the supreme court. Mr. Vail is now trying it again under the protection of the postoffice department, but the American people don't want it, and are against it, and will not have any of it. The menace to the public interest is too great to allow a gigantic monopoly of the lines of communication to be lodged in the hands of a single interest, government or private.

"Naturally, along with talk of monopoly there comes a talk of increased rates, which we are not surprised to see. The two go together, but it is really surprising that Mr. Vail should have the temerity to propose an increase of rates at a time when the whole country is aroused over the recent increase in long-distance telephone rates ordered by Postmaster General Burleson. It indicates that Mr. Vail's close alliance with the postoffice department has made him impervious to public sentiment. This threat to further increase telephone rates is a warning to the public as to what they may expect so long as the present Burleson-Bell Telephone-Western union administration of the telegraphs and telephone continues."

TEXAS WANTS COTTON LET ALONE AT PARIS

Austin, Texas, March 10.—The state senate today adopted a resolution requesting the Texas congressional delegation to urge the president to withdraw from the peace council the subject of American cotton exports as being wholly without its jurisdiction. The resolution protests against any plan which will enable spinners either of America or Europe to fix their own price on raw cotton.

COST OF WANT ADS IN THE CONSTITUTION

One time . . . . . 10c a line
Three times . . . . 9c a line
Seven times . . . . 8c a line
Thirty times or more . . 7c
} Each Issue

Advertisements under the following classifications will only be inserted when cash accompanies the order:

For Rent—Rooms, Furnished or Unfurnished.
Wanted—Boarders.
Wanted—Board.
For Rent—Rooms furnished.
For Rent—Rooms Unfurnished.
Wanted—To Rent Rooms Furnished.
Wanted—To Rent Rooms Unfurnished.
Situation Wanted—Male.
Situation Wanted—Female.

No phone orders accepted for advertisements that are to appear under "cash in advance" classifications.

Above rates for consecutive insertions only.

Count six ordinary words to each line.

No advertisement accepted for less than two lines.

The Constitution will not be responsible for more than one incorrect insertion of any advertisement ordered for more than one time.

Discontinuance of advertising must be in writing. It will not be accepted by phone. This protects your interests as well as ours.

Courteous operators, thoroughly familiar with rates, rules and classification, will give you complete information. And if you wish, they will assist you in wording your want ad to make it most effective.

Accounts opened for ads (excepting those classifications that are cash with order) by telephone to accommodate you if your name is in the telephone directory. Want ads taken by telephone are to be paid for immediately upon application, bill to be presented by mail or solicitor the same day.

TELEPHONE 5000 MAIN

LOST AND FOUND

$50—REWARD—$50

1919 BUICK touring car, model H-45, frame No. 501902, motor No. 497826, Georgia license No. 54673. Stolen night of March 3, front Cecil hotel, Atlanta; brand-new car; bumpers front and rear.

1917 DODGE touring car, motor No. 128342, Georgia license No. 34161. Stolen between March 2 and night of March 3 from garage at No. 70 Ivy street, Atlanta, front number painted black; front tires Kelly-Springfield; rear United States.

1919 FORD touring car, motor No. 2817615. Stolen January 29 from Norfolk, Va.

1917 SAXON touring car, factory No. 26187. Stolen February 25 from Charlotte, N. C.

OLDSMOBILE touring car, factory No. 164774; motor No. 18137. Stolen February 26 from in front of theater Brunswick, Ga. $25 for car, $25 for thief. Notify Automobile Underwriters' Detective Bureau, 1323 Hurt building, Atlanta, Ga.

$50—REWARD—$50

1919 BUICK roadster, motor No. 403017, frame No. 493236, Ga. license 17319, stolen 7 p. m., March 7, from 117 W. Cain st., Atlanta; initials HEJ on each door; two bumpers, spotlight; $25 for car; $25 for thief. Notify Automobile Underwriters' Detective Bureau, 1323 Hurt bldg., Atlanta.

$50—REWARD—$50.

1919 FORD touring car; motor No. 2838149; Georgia license No. 19721; stolen about 6 a. m. March 7, from garage at 42 Howell Place, Atlanta, $25 for car, $25 for thief. Notify Automobile Underwriters' Detective Bureau, 1323 Hurt Bldg.

ONE wire auto wheel on Marietta road. Finder please notify Delk's garage, Marietta, Ga., or phone Main 4317 or Main 533. Reward. A. S. Edwards.

LOST—1 pocketbook containing $20, on Decatur car, arriving in city at 11:45. Finder will please call Decatur 687. Will give reward.

LOST—A fold with $9, between Keely's and Lewis'. Phone Mrs. Adams, Main 3782. Reward.

LOST—Gold wrist watch with initials B. B. M. engraved on back. Finder phone Main 1421-J. Reward.

LOST—One black seal muff, E. 15th, Sunday afternoon. Return to Geo. Muse Clothing Co. Reward.

LOST—One amethyst dinner ring; liberal reward. Notify P. O. Box 101, Macon, Ga.

LOST—Green cameo pin, in Inman Park. Reward offered by owner, 50 Hurt st.

LOST—Lady's diamond ring, Fair st. car, Monday morning. Reward. Arthur Swahlen, care Journal. Main 2000.

LOST—Soldier's marksman pin, on College Park car transferring to West Peachtree car; donor killed in war; pin valued for sentiment. Tel. Ivy 1499-J. Reward.

LOST—Lady's silk handbag containing glasses, purse, etc.; also card with owner's name; Sunday a. m. on Ponce de Leon-McDaniel car. Finder please return glasses to 380 Peachtree st. Ivy 4177.

LOST—$15, Sunday, between Woodward ave., Kuhn's cafe or on Stewart ave. car. Return to 404 Peters bldg. Reward.

LOST—Knights Templar watch fob with 5 small diamonds in it, either in Winecoff hotel or between Winecoff and Ansley hotel; $15 reward. Marks Basey, care Goodyear Tire & Rubber Co.

SPECIAL NOTICE

THE partnership heretofore existing between W. H. Letton and J. C. DeFoor under the name of the Letton-DeFoor Seed Co. is this day dissolved by mutual consent, J. C. DeFoor retiring therefrom. The business will be continued by W. H. Letton, who assumes all liabilities and to whom all debts due the firm are payable.

This, February 24, 1919.

W. H. LETTON,
J. C. DeFOOR.

PERSONAL

ANY INFORMATION as to the whereabouts of Samuel Price or Meyer Price or W. Schiffman, please communicate with L. Schiffman, 306 S. Pryor St.

KODAKS—Mail me your kodak films. Films developed free. Mail orders my specialty. W. W. White Kodak Shop, 108½ North Twentieth street, Birmingham, Ala.

CORRECT violin instructions. Address Jos. Konigsmark, Smyrna, Ga.

DENTAL and surgical clinic, Atlanta Southern Dental College, 100 N. Butler (opposite Grady hospital); open daily 1 to 5. Patients pay for material used.

MOULDERS—STAY AWAY FROM ATLANTA. STRIKE ON.

MATERNITY Sanitarium, private, refined, homelike. Homes provided for infants. Mrs. Mitchell, 22 Windsor street.

EDUCATIONAL

SPANISH is the most important language to learn. We have eighty million people to the south who speak Spanish. They want to trade with us. Prof. Warren M. Simms, licensed Spanish teacher from New York City, and Mrs. Simms, a Spanish native, are competent teachers. Easy conversational method. Day and evening classes. 130-A Peachtree st., room 15.

HELP WANTED—Male

WANTED—First-class general blacksmith; no others need apply; permanent position, $6 per day. No transportation paid. The J. A. Dann Co., Miami, Fla.

MEN learn barbering; more pay, light work; wages earned. Call or write Moler Barber College, 61 North Forsyth street, Atlanta, Ga.

YOUNG man wanted as news agent on train. Union News Co., 36 Madison avenue.

WANTED—Candy maker familiar with making stick, peanut and slab candies. One who is competent of taking foremanship of candy plant. Plant to be located in South Georgia. Good opportunity and future for the right man. Address P. O. Box 367, Birmingham, Ala.

WANTED—Immediately, competent civil engineer to take charge of field party, job temporary, salary $200 a month. Also one good map draftsman, job temporary, salary $150 a month. Construction Quartermaster, Camp Sevier, S. C.

WANTED—Male stenographer, permanent position and advancement with large company. State qualifications, experience and references. Address T-487, care Const.

COAT MAKER wanted at once. Lafkowitz Bros., Columbus, Ga.

DISCHARGED soldiers and sailors can earn $100 weekly, excellent proposition; hurry. Apply 503 Flatiron bldg. after 9 a. m.

WANTED—At once, a good all-around man for marble yard, cut and letter. W. Scott Thompson, Abingdon, Va.

WANTED—Combination bookkeeper and stenographer, good salary to start and splendid opportunity for advancement. Apply to Dixie Paper & Box Co., 87 Peters st.

A-No.-1 GROCERY clerk, state salary expected, and give ref. Address T-522, Const.

WANTED—Two automobile painters. W. L. Lunger, 18 Rogers st., Kirkwood, Ga., Decatur 358.

PRESSMAN wanted. Mitchell Printing Co., 378 Decatur st.

WANTED—Experienced meat cutter, with reference. 360 Mangum st.

WANTED—First-class elevator erectors. Add. Moffatt Machinery Mfg. Co., Charlotte, N. C.

HELP WANTED—Male

WANTED—Men to carry newspaper routes; those who do not mind work and are hustlers can make $10 to $25 per week. Apply to Mr. Moye, City Circulation Dept., Constitution.

WANTED—Rent collector. Old established firm. Apply by letter only. Address T-503, Constitution.

WANTED—A thoroughly reliable, very experienced man for our shipping department. H. Wilensky & Son, 25 S. Forsyth street.

TWO WELL EXPERIENCED STENOGRAPHERS. PREFER YOUNG MEN, 20 TO 25 YEARS OF AGE. 1018 ATL. NATL. BANK BLDG.

SALESMAN on rugs, carpets, linoleums, mattings, etc., to travel southern territory, for Philadelphia jobber; must have experience and trade of this line; will pay salary or commission or both; replies confidential. Address P-102, Constitution.

A GOOD dry hand milker; give reference; $50 and board. White Belt Dairy, Route B, Miami, Fla.

WANTED—A partner to take charge cattle feed-mixing plant. P. O. Box 1443.

WANTED—Men to learn pharmacy; good profession. Complete course in twelve months. Southern College of Pharmacy. Next term begins April 9. Address R. C. Hood, 410 Candler Bldg., Atlanta, Ga.

GOVERNMENT clerk examinations, Atlanta, March 29; men, 18 and over, desiring government positions, railway mail, customs, internal revenue, $92 month, write for free particulars. Raymond Terry (former civil service examiner), Continental Building, Washington.

YES—If you have two hands Professor G. O. Branning will teach you the barber trade for $30. Good wages. Chain of shops. Position guaranteed. 14 E. Mitchell st.

WANTED—Ten boys; also several boys or men that can blow bugles; not necessary to be experts; good pay each day. Call mornings at 7:30. Milan & Miller's Stable, 17 Gilmer.

WANTED—First-class shoemaker at once. Apply Majestic Shoe Repairing Co., 201 Peachtree.

WANTED—All-around beveler. Prefer one who can silver. Also plate glass cutter and glazier. Steady work. L. W. Hoffecker, El Paso, Texas.

HELP WANTED—Female

COOK WANTED—Room, with bath, in place. Must be unincumbered. Handsome home in suburbs of Atlanta. Good wages. Apply in person or in writing to "Cook," Advertising Window, The Constitution.

TWO SMARTEST STENOGRAPHERS IN ATLANTA. MUST HAVE BUSINESS ABILITY, CAPABLE HANDLING OFFICE DURING ABSENCE OF MANAGER. SALARY NO OBJECT. UNLESS THOROUGHLY EXPERIENCED AND CAPABLE AND SURE OF ABILITY TO FILL POSITION, DO NOT APPLY. S. A. LYNCH ENTERPRISES, INC., 5TH FLOOR HURT BLDG.

WELL EXPERIENCED CASHIER WITH GOOD REFERENCES. 1018 ATL. NATL. BANK BLDG.

WANTED—At once, colored women for night work; steady employment. Supt. Third National Bank bldg.

COLORED woman cook and general housework. Phone Ivy 6428.

WANTED—Woman to do cleaning few hours every other day. Call Ivy 3267.

WANTED—Lady stenographer, age 22 to 26, residing with parents. Must have had at least six months' experience. Must be steady, accurate. Bring references. Salary $15 per week. Apply 407 Austell Bldg. Call for Miss Williams.

WANTED—FIRST-CLASS DRESSMAKERS' ASSISTANT, AT ONCE. IVY 3122.

WANTED—Typist for general office work. Must be good at figures; salary $10 to start. Address in own handwriting giving age; qualifications and references. Address T-495, Constitution.

A-1 YOUNG LADY DICTAPHONE OPERATOR. 1018 ATL. NATL. BANK BLDG.

PEACE work at war pay. Knit urgently-needed socks for us on Auto Knitters. Experience unnecessary. Full particulars, 3c stamp. Dept. 50, Auto Knitter Co., 821 Jefferson street, Buffalo, N. Y.

WANTED—White cook and maid; no colored servants. References required. Apply by letter. Address T-427, Constitution.

WANTED—Men-women, 18 or over, $90 month; government positions open. List free. Franklin Institute, Dept. 56-N, Rochester, N. Y.

WANTED—White nurse for two small boys. Must be able to cook. References. Address S-768, care Constitution.

GOVERNMENT clerk examination, Atlanta, March 29. Hundreds women clerks needed. $900-$1,200. Experience unnecessary. Women desiring government positions write for free particulars. Raymond Terry (former civil service examiner), Continental Building, Washington.

Help Wanted--Male, Female

WANTED — WOMAN SACK RED SEAL BRAND CHARCOAL 333 HIGHLAND AVE.

WANTED—Very experienced file clerk. H. Wilensky & Son, 25 S. Forsyth street.

COOKS, maids, nurses, butlers, waiters, chauffeurs, etc., wanted. Jones Employment Agency, 11½ S. Broad street.

WE can use three more experienced industrial insurance men or women, or canvassers. 316 Fourth Natl. Bank bldg.

WANTED—At once, boy or girl to wrap bundles; must be able to handle cash register. Apply second floor Eiseman's, 3 Whitehall st.

RAILROAD SCHEDULES

Arrival and departure of passenger trains At-lanta Terminal Station and Union Passenger Station.

The following schedule figures published as information and not guaranteed.

(Central Standard Time)

Atlanta Terminal Station

Atlanta, Birmingham and Atlantic Railroad.

Arrives—	—Leaves
6:05 am	Waycross-Thomasville-Brunswick	7:15 am
5:35 pm	Waycross-Thomasville-Brunswick	10:00 pm

Atlanta and West Point Railroad.

Arrives—		—Leaves
12:40 am	New Orleans-Montgomery	6:00 am
7:55 pm	Newnan-Columbus	7:10 am
7:15 pm	Montgomery—Local	8:05 am
2:40 pm	New Orleans-Montgomery	2:10 pm
10:55 am	Newnan-Columbus	4:05 pm
5:10 am	West Point—Local	5:40 pm
11:50 am	New Orleans-Montgomery	6:50 pm

Central of Georgia Railroad.

Arrives—		—Leaves
5:40 am	Jacksonville-Tampa	12:15 am
4:05 pm	Savannah	7:50 am
8:40 pm	Albany—Local	7:50 am
7:00 am	Macon—Local	12:30 pm
11:00 am	Macon—Local	4:00 pm
8:15 am	Jacksonville	9:10 pm
7:00 am	Savannah	9:45 pm
2:30 pm	Macon	11:00 pm
5:40 am	Thomasville-Albany-Montgomery	11:00 pm

Louisville and Nashville Railroad.

Arrives—		—Leaves
11:55 pm	Cincinnati-Louisville	6:00 am

Seaboard Air Line Railroad.

Arrives—		—Leaves
9:00 pm	Hamlet-Monroe—Local	6:10 am
8:15 pm	Birmingham—Local	8:10 am
5:00 pm	New York-Washington	12:15 pm
5:00 pm	Richmond-Norfolk	12:15 pm
8:20 am	Abbeville—Local	2:00 pm
10:00 am	Piedmont, Ala.—Local	2:10 pm
11:59 am	Birmingham-Memphis	5:10 pm
8:00 am	New York-Washington	8:25 pm
8:00 am	Richmond-Norfolk	8:25 pm

Southern Railroad Lines.

Arrives—		— Leaves
5:40 am	New York-Washington	1:00 am
3:35 am	Miami-Jacksonville	1:30 am
1:10 am	Cincinnati-Chattanooga	3:35 am
11:25 pm	Kansas City-Birmingham	5:50 am
9:10 pm	Chattanooga-Rome—Local	6:25 am
4:40 pm	Charlotte—Local	6:30 am
9:35 pm	Columbus—Local	7:20 am
8:15 pm	Brunswick-Macon—Local	7:50 am
8:10 pm	Jacksonville-Macon	9:45 am
6:15 pm	New York-Washington-Richm'd	11:40 am
6:30 pm	New York-Washington	12:20 pm
9:00 pm	Greenville—Local	12:55 pm
11:10 am	Chattanooga-Rome—Local	3:00 pm
8:10 am	Toccoa—Local	4:45 pm
11:20 am	Columbus—Local	4:45 pm
11:15 am	Fort Valley—Local	4:55 pm
11:10 am	Macon—Local	5:00 pm
12:30 pm	Birmingham	5:15 pm
9:25 am	Cincinnati-Chattanooga	6:25 pm
7:45 am	Shreveport-Birmingham	10:20 pm
7:45 am	Charlotte	10:40 pm
8:35 am	Jacksonville-Brunswick	11:55 pm

Following Southern Railroad trains arrive and depart from Peachtree Station and do not enter Terminal Station:

Arrives—		—Leaves
3:00 pm	Birmingham	1:15 pm
1:10 pm	Washington-Richmond	3:08 pm

Western and Atlantic Railroad.

Arrives—		—Leaves
8:45 pm	Chicago-St. Louis	8:35 am
8:45 pm	Nashville-Chattanooga	8:35 am

Union Passenger Station

Georgia Railroad.

* Daily except Sunday.

Arrives—		—Leaves
1:55 pm	Augusta	6:00 am
6:10 pm	Augusta	11:45 am
8:25 pm	Augusta	3:25 pm
*7:30 am	Monroe	6:10 pm*
7:50 am	Charleston-Augusta	7:30 pm
7:50 am	Wilmington-Augusta	7:30 pm

Louisville and Nashville Railroad

Arrives—		—Leaves
5:10 pm	Knoxville via Blue Ridge	7:20 am
10:35 am	Blue Ridge—Local	3:40 pm
12:30 pm	Cincinnati-Louisville	4:00 pm
12:30 pm	Knoxville via Cartersville	4:00 pm

Western and Atlantic Railroad.

Arrives—		—Leaves
7:15 pm	Nashville-Chattanooga	7:30 am
10:30 am	Rome-Chattanooga—Local	5:10 pm
8:30 am	Nashville-St. Louis	8:30 pm

TAXICABS

BELLE ISLE—TAXICABS
IVY 166. 4 LUCKIE ST. IVY 5190.

BRYANT TAXI SERVICE
IVY 7640—ANSLEY HOTEL—IVY 7640

Salesmen and Solicitors

COUNTY REPRESENTATIVES WANTED—BANKERS, INSURANCE AND NEWSPAPER MEN CAN MAKE A GOOD CONNECTION FOR LOCAL TERRITORY; WILL NOT INTERFERE WITH YOUR PRESENT WORK; NO STOCK OR BONDS TO SELL. IT WILL PAY YOU TO COMMUNICATE WITH ME AT ONCE. ADDRESS ZACK C. HULL, ATLANTA NATIONAL BANK BLDG., ATLANTA, GEORGIA.

STOCK SALESMAN

HIGH class proposition. Good contract for right men. Southern Motor Manufacturing Asso., 1011-12 Healey Building, Atlanta.

SALESMEN and district managers—We want state or county representatives, all sections, to handle exclusively or as sideline, remarkable $2 fire extinguisher, guaranteed more effective than extinguishers selling at 5 times its price; exceptional merit and advantages; enormous possibilities; sales field unlimited; sold wholesale to all classes of dealers; also consumers; every automobile owner, farmer and householder a prospect; salesman can earn over $150 weekly. For exclusive agency proposition call Room 512, Ansley Hotel, 9-12 a. m., 1-5 p. m.

STOCK SALESMEN WANTED.

EXCEPTIONAL OPPORTUNITY — High-grade salesmen who can give good references, no advances, will find it profitable to communicate with ERNEST MAYER, Tutweiler hotel, Birmingham, Ala.

WANTED—First-class salesmen for high-class west Texas oil proposition. Dallas Eastland Oil Co., Dallas, Tex.

CAN USE two good truck salesmen in the city of Atlanta. Apply Superior Motor Truck Company.

WANTED—Stock salesmen to represent a high-grade investment company. Only men who can furnish satisfactory credentials need apply. No advance; grabbers need apply. Eureka Coal & Mining Company, 316 First National Bank Bldg., Huntington, W. Va.

WANTED—Salesman for Georgia and Florida. Salary and expenses paid. Prefer experienced young, single man, with honorable army discharge; one familiar with furniture trade preferred. State experience, age and salary expected. Address T-471, Constitution.

WANTED—Salesman for selling a line of leather goods to the drug, jewelry and department store trade in southern territory. State age, experience and give references. H. Clauss Co., Tipton, Ind.

SALESMAN WANTED—Man to sell agricultural implement to dealers and growers in south. Must have previous experience and be fair mechanic. F-101, Constitution.

AGENTS

HISTORY OF THE WORLD WAR—By March. Agents wanted; outfit 25c. Hopkins Book Concern, 144 Auburn avenue, Atlanta, Ga.

TEACHERS

WANTED—Shorthand and bookkeeping teacher. Call at room 13, 130-A Peachtree street.

WANTED—French teacher. Call at 130-A, Peachtree st., room 15.

WANTED—At once, twelve rural teachers. Apply 306 Walton bldg., Atlanta, Ga.

ACME TEACHERS' AGENCY, Healey Bldg., Atlanta, constantly placing teachers.

Situation Wanted—Male

DISCHARGED army captain desires position with prospects for the future. Several years' experience with railroad as solicitor, also experience as insurance salesman. Best references. Address M. R. V., Constitution.

EXPERIENCED salesman and all-around business man, just released from war work, wants position with substantial Atlanta firm; best references. Address T-515, Constitution.

POSITION as assistant bookkeeper and general office worker. Ten months' experience. Best references. Address T-523, care Constitution.

EXPERT accountant will balance books, make income tax returns. Address T-524, Constitution.

BUSINESS CHANCES

GEORGE WARE
THE BUSINESS BROKER
723-4-5 ATLANTA NAT'L BANK BLDG.
MAIN 1706—PHONES—ATLANTA 1868

$2,000 FINE chance for man or woman; MULTIGRAPH business; old established; business for February OVER $500; some terms; assets over $3,000.

$3,000 CASH secures AUTO ACCESSORY and VULCANIZING business clearing net over $300 month.

IF YOU ARE the right man, reliable, with one thousand dollars cash to invest, with your services, in half interest 50-50 proposition, oiling station, automobile accessories, transfer business, best location in Atlanta, this is your opportunity. See me quick. Address T-521, care Constitution.

FOR SALE—Restaurant doing good business all the year around; capacity, 75 seats; good chance to make money; reason for selling, we going to Europe. T. Johnston Restaurant, P. D. Mitchell, Manager, 517 W. Bay street, Jacksonville, Fla.

MODERN hotel, going good, in middle or north Georgia, North Carolina or South Carolina. Must be in large town or city. Will buy. Address T-396, care Constitution.

GO IN business for yourself. Get our list of "100 Business Opportunities" today. Lightfoot's, 317-18 Peters Bldg. M. 517.

BUY your fig grove from the Great Food-Producing corporation, head office 709 Silvey Bldg., Atlanta, Ga.

WANT party with some cash to take active interest in wholesale and retail automobile business. Address T-511, Constitution.

CORD WOOD

BEST dry pine delivered, 2 cords $18, 4 cords $32; full measure. Mr. Yates, 276 Peachtree. Ivy 5170.

FOR SALE—Miscellaneous

A SERVING TABLE AND REFRIGERATOR, BOTH IN PERFECT CONDITION. ALSO CHAIR AND TELEPHONE TABLE. 17 E. GEORGIA AVE.

MATTRESSES FOR SALE. 100 40-LB. COTTON MATTRESSES, $8.50 EACH. MAIN 1914, OF 59 E. HUNTER ST. JORDAN FURNITURE CO.

Gasoline Pumps and Tanks
LUBRICATING oil tanks and storage systems, air compressors. Best make. Lowest price. Easy terms. Address P. O. Box 1201, Atlanta.

Rich KINDLING Wood
CITY COAL CO. Phone 3546

PHONE
CITY COAL COMPANY
AND GET THE BEST.
M. 3546

Burn-Well Jel. Coal Co.
MAIN 2961. ATLANTA 1996.

ATLANTA ADDING Machine Exchange buys, sells, exchanges and repairs adding machines. All machines guaranteed for one year. Call to see us. 1017 Empire Bldg.

Wood Sawing Outfit
4½-H. P. OLDS engine and wood saw, cheap. Can be seen at 160 Marietta street.

Mainspring Put in your watch, 50c. McDuffie, 148 Peachtree.

FOR SALE—Handsome white enamel bedroom suite, also mahogany living room suite and fumed oak dining room suite; practically new; a bargain. Phone Ivy 1502-J.

SMALL metal typewriter desk, two Edison dictaphones and shaving machine. Claude Payton, Ivy 6010.

$25 SCHOLARSHIP to Bryan's School of Shorthand, will sell for $20. J. L. O., 276 Hemphill ave.

HAND ELEVATOR, with all fixtures, complete, very cheap. Claude Payton, I. 6010.

DIAMOND, ½ carat, fine quality, will accept $100 liberty bond. Address T-508, Constitution.

GUANO—ACID, Potash, Limestone, Hulls, C. S. Meal. Wholesale only. Write or see W. E. McCalla, Atlanta Natl. Bank Bldg.

PIANO, second-hand, good make and in good condition; special bargain. Walter Hughes Piano Co., 88 N. Pryor st.

FOR SALE—North Alabama and Tennessee shelled white corn, suitable for milling. Bulk, carloads only. Sacked, one hundred bushels up. Will name delivered prices to any railroad station on request. Lyle & Lyle, P. O. Box 503, Huntsville, Ala.

EXPERT safe opening and repairing. Large stock new and second-hand safes. Atlanta Safe Company, 64 West Mitchell street.

FRESH pork, pure pork sausage, country eggs, butter. 32 E. Ala. St. D. L. Thomas.

Gibson mandolins, Holton cornets, etc. We buy, sell, exchange, and repair. SOUTHERN DRUM CO., Auburn and Ivy.

For Furniture and Stoves
GO to Boorstein's, 33 N. Pryor st. New and used home and office furniture. Ivy 1611.

STOCKS Coal, Wholesale and Retail Co. Phones M. 528, Ivy 543.

FOR SALE—White Spanish peanuts in new 100-lb. bags, at 6c per lb., f. o. b. Parrott. No order less than 1 bag. Cash must accompany order. J. W. Tilley, Parrott, Ga.

NEW PIANOS for rent. Ludden & Bates, 80 North Pryor st.

GATE CITY COAL CO. for good coal and heavy hauling. Main 666-J. Mr. Hutt.

Scales— The Howe Scales Co., 18 South Forsyth St.

FOR SALE OR LEASE—Brick mill building, 150 h. p. boilers and engines, adapted for various manufacturing, cattle feed mixing, knitting, etc.; railroad running four directions. H. N. Alexander, Raymond, Ga.

WANTED—Miscellaneous

WE PAY HIGHEST cash price for furniture, stoves and ranges. Moving, packing and shipping. Wonder Furniture Co., 20 E. Mitchell street. Main 1157.

WE BUY House and office furniture, refrigerators and gas stoves. Ivy 1611.

I AM in market for a four (4) gin plant; can use second-hand in good condition. Write R. R. Snellgrove, Parrott, Ga.

WANTED—4 or 5 large ferns. Phone Ivy 4270. Call Mr. King.

OLD clothes, shoes and ladies' clothes. Call L. Pfeffer, 130 Decatur. Main 1320-L.

Furniture BOUGHT and sold for cash. S. M. Snider, 63 South Broad furniture, covers, books. Main 2960; street. Main 2610.

WANTED—National cash registers and Burroughs adding machines. Any size. P. O. Box 1461.

THE Salvation Army needs old clothing. Atlanta 1736.

WANTED—Old brick, cleaned or uncleaned. Any amounts considered. Can use some rock if in first-class condition. Ivy 7175-J.

HOUSEHOLD goods bought by Central Auction Co., 10-12 E. Mitchell. M. 2424.

FURNITURE Bought for cash. E. B. Gibson. M. 4647.

WE PAY HIGHEST CASH PRICES FOR USED FURNITURE. MAIN 156.

HIDES MILES & COMPANY, M. 4698, 305 Marietta St.

THE FANCIERS' DEPT.

POULTRY.

HATCHING EGGS—S. C. White Leghorns, Rhode Island Reds, from strong, sturdy birds, raised in unlimited space and free from the ailments of back-yard flocks. Three of the greatest strains in America blended into one through four years of careful selection. Five hundred laying hens. $2.25 per setting, $9.00 per hundred. Baby chicks. Lee Valley Egg Farm, R. F. D., Leesburg, Georgia.

CHICKENS.

SIX Barred Rock pullets, 1 cockerel, $25. Eggs $1.50 setting. A. L. Dick, Smyrna, Ga.

SEEDS AND PLANTS.

FINE artichokes for pickling or planting, $1 per peck. Phone Ivy 3673-J.

FROST proof cabbage plants, 30c 100 parcel post; $2 1,000 express. Potato slips ready April 10, $2.50 1,000 cash with order. H. P. Cottongim, 37 South Broad.

SEEDS.

WANNAMAKER'S pedigreed Cleveland cotton seed. First everywhere. Most prolific cotton ever found; earliest highest per cent of lint, no disease. Our seed grown on our own farm from carefully selected seed; ginned on our private gin; clean, pure, sound. $2.50 bushel. Fair View Farm, Palmetto, Ga.

FOR SALE—Old-style Florida Velvet Beans. Re-screened. Chufas, pinders, peas, bagger weed seed, Natal grass seed and Watson melon seed. W. F. Bozeman, Leesburg, Fla.

GENUINE frost-proof cabbage plants; 100, 25c; by parcel post 30c, 100; 500, $1.40; 1,000, $2.50. Parker Seed and Plant Co., 35 S. Broad St., Atlanta, Ga.

AUTOMOBILES

FOR SALE.

1—FRANKLIN SEDAN, latest model, run about 2,000 miles, guarantee the same as new cars.

FRANKLIN
USED CARS

1—SERIES 9-A, an exceptionally good car.

1—SERIES 8—Repainted and in A1 running condition.

The above cars have been thoroughly overhauled by us.

OTHER USED CARS

1—BUICK "4" 1915—Runs good and has new tires all around with extra $300

1—STEVENS-DURYEA Limousine $550

FRANKLIN
MOTOR CAR CO.
59-61 W. Peachtree St.
ATLANTA, GA.
Phone Ivy 6140

BUICK MODEL E-6-49 SEVEN PASSENGER TOURING CAR; FIRST CLASS MECHANICAL CONDITION, NEWLY PAINTED. COMPLETE WITH BUMPERS, SPOT LIGHT AND SPARE TIRE $1,400.00. CALL BELL PHONE HEMLOCK 1682-L.

GOOD USED CARS

Ford Light Delivery, Panel Body	$337.50
Ford Light Delivery, Express Body	240.00
Ford Light Delivery, Panel Body	300.00
Overland Roadster, Overhauled and Painted	400.00
Republic 1-Ton Truck	600.00
Buick Truck, Good Shape	500.00
Studebaker 1-Ton Truck	525.00
Maxwell 5-Passenger	300.00
Chevrolet 4-90, 5-Passenger	350.00
Overland 5-Passenger; New Top, Repainted	650.00
Chalmers 7-Passenger	600.00
Studebaker 5-Passenger	350.00
Overland "85" 5-Passenger	600.00

To responsible person will make satisfactory terms.

J. W. Goldsmith, Jr.-Grant Co., Inc.
229 Peachtree Street.

WE PAY CASH
FOR USED CARS

1918	Dort touring	$375
1918	Buick "4" roadster	550
1918	Ford touring	475
1917	Ford touring	400
1916	Ford touring	350
1918	Ford sedan	650
1916	Oldsmobile touring	475
1918	Brisco Chummy roadster	350
1918	Scripps-Booth "8" touring	800
1916	Chevrolet touring	325
1917	Studebaker "6" roadster	465
1917	Chalmers touring	500
1918	Studebaker "6" touring	675
1913	Packard touring	450

USED CAR CLEARING HOUSE.
Second Floor. 181 Marietta St. Main 4231.

FORD CARS
USED CAR DEPARTMENT
BELLE ISLE
380 PEACHTREE ST.

Used Cars BARGAINS. Willys-Overland, Inc., 451 Peachtree.

We Are Offering Today

1917	Little Six Buick	$775
1917	Dodge touring	700
1917	Chandler Club roadster	950
1918	Ford, Kelsey body	475
1918	Maxwell touring	425
1917	Paige touring	475
1916	Chalmers touring	450
1917	Overland 75-B touring	575
1917	Mitchell Six chassis	200

LEGG & PICKETT
118 MARIETTA ST. M. 415.

COLE "8", snappy, bargain. John Lottridge Motor Sales Co., 264 Peachtree st.

FORD Light delivery trucks, 1917 models, panel or screen bodies. Overhauled, repainted. Low price. Tegder Motor Co., 255 Peachtree.

MY new 5-passenger Buick, driven less than 1,000 miles, will sell at discount. Address T-509, Constitution.

USED CARS BEAUDRY MOTOR CO. 169-171 Marietta St.

REGAL roadster, one of the prettiest cars in town, engine thoroughly overhauled and good as new; newly painted, new top, reupholstered and newly covered. Worth $500 or more, but to make quick sale first $275 cash gets car just as it stands. See car at Odom's Garage, 19 James st.

SEE US for motor truck bargains. Tegder Motor Co., 255 Peachtree.

CHALMERS, $200, in running condition. R. I. Barge, 391 Lee st.

ONE 1918 Ford car; good condition. Phone West 1505.

USED CARS SEE Atlanta Cadillac Co., 183 Peachtree st.

7-SEATED Speedwell cheap. L. Parks, rear 20 East Linden. Ivy 292.

Used Cars Georgia Velie Sales Co., 457 Peachtree Street.

FOR SALE—One Ford car for $285 cash; reason for selling leaving town. Can be seen Wednesday morning at Bussy Garage or Phone Ivy 6391-J.

Fords SEDANS, Dodge, Oakland "6," Oldsmobile 8, Paige roadster. Ford Auto Exchange, 30 Walton st. Main 5207.

AUTOMOBILE.

WILLYS-OVERLAND—80-6 club roadster. Bought new a year ago. $1,500. Run 12,000 miles; good tires; fully equipped. Must sell. Can be seen at 92 North Forsyth st.

USED CARS APPERSON SHOW ROOMS, 239 P'tree St.

LEAVING CITY—WILL SELL MY STUDEBAKER 6-CLYINDER TOURING FOR $525, ONE-HALF CASH, BALANCE NOTES, BONDS OR DIAMONDS. MR. BOYER, HEMLOCK 1215, 80 BRIARCLIFF ROAD.

USED CARS HILL-HOLDEN CO., 246 P'tree. Ivy 1694.

1918 FORD TOURING, CHEAP. JOS. G. BLOUNT, 385 PEACHTREE.

USED TRUCKS. Brigman Motors Co., 493 Whitehall street.

MOTORCYCLES

FOR SALE—Pope, twin cylinder, late model, original tires; machine needs a few minor repairs; $75 for quick sale. Atlanta Photo Co., 92 N. Forsyth st.

FOR SALE—Machinery

FOR SALE—Complete saw mill, good as new. Bargain for $75. Atlanta Textile Machine Co., 412 Austell Bldg. Main 140.

ONE 8x8 belt driven air compressor, can be seen in operation at our plant. The Dixie Marble & Granite Co., Decatur, Ga.

AUTOMOBILES

REPAIRING.

CYLINDERS REBORED
WELDING MACHINE WORK
RIDDELL BROS., Inc.
MACHINE SHOP 16-18 EAST MITCHELL ST. GARAGE 761 WHITEHALL ST.
PHONES: MAIN 495 AND WEST 600-L.

AUTOMOBILE PAINTING
Gentry-Riddell Auto Painting Co.,
755-757 WHITEHALL STREET. PHONE WEST 44-J.
A CAR OF BEAUTY IS A JOY FOREVER.

SUPPLIES AND ACCESSORIES.

AUTO TOPS
Re-covered out of the best material and done "Quickly."
Ford Tops ready to set on.
WALKER ROOFING CO
273 Marietta St. * M. 2917, M. 4075

Auto Top and Seat Covers
New tops, old tops recovered. For seat covers, come to headquarters.
"We do it better."
ATLANTA AUTO TOP AND TRIMMING CO.
155-157 EDGEWOOD AVENUE.

WIRE WHEELS
WE SPECIALIZE ON WIRE WHEELS and REPAIRS.
BRIGMAN MOTORS CO.,
493 WHITEHALL ST.

INQUIRE about Mystic WINDSHIELD CLOTH at 317-318 Peters building.

AUTO TOPS, TRIMMING, PAINTING.

AUTO TOPS, SEAT COVERS, SLIP-ON cushions, curtains and trimmings, made on short notice.
A. C. MILLER & CO.,
33 Gilmer St.

GASOLINE PUMPS AND TANKS.

GASOLINE PUMPS AND TANKS — The American Oil, Pump and Tank Co., 23 Auburn avenue.

AUTOMOBILE REPAIRING

SMITH & POWELL
GARAGE AND REPAIR SHOP
General Automobile and Truck Repairs,
Autogenous Welding.
All work guaranteed or money refunded.
249 Marietta St. Main 1140.

FOLSOM GARAGE
69 Cone St., corner James.
Fire-proof Storage.
Vulcanizing.
Washing and Polishing Cars
A specialty.

JOHN M. SMITH CO.
AUTOMOBILE COACH WORK
CARS REPAINTED.
Tops recovered and repaired. Wheels, springs and axles repaired.
120-122-124 AUBURN AVE.

SCOTT NANCE
Phone Ivy 7046. 23-25 Ivy St.

WELDING AND RADIATOR REPAIRING.

WELDING AND AUTO RADIATOR REPAIRING
By Skilled Mechanics.
Reasonable Prices. Work Guaranteed.
Atlanta Welding and Radiator Repair Co., Inc.
74-76 IVY ST. PHONE IVY 5367.

RADIATORS REPAIRED.

DIXIE RADIATOR CO.
Builds, repairs all makes auto radiators; frozen work a specialty. Prompt attention to out-of-town work. 71 Ivy st. Ivy 2589.

BARWALD RADIATOR CO.
21 IVY ST. PRICES RIGHT. IVY 4334.

ELECTRIC REPAIRING.

OFFICIAL SERVICE
ALL MAKES of electric starters, generators, magnetos, carburetors and ignitors repaired.
Southern Auto and Equipment Co.
111 S. FORSYTH ST., ATLANTA, GA.

SIMS Magneto Service station. All kinds elec. repairing done. E. H. Odom Bros., Atlanta. Gill stop-leak piston rings. $1 each.

TIRES

HAVE had left with me the following to sell quickly:
34x4½ Goodyear.
34x4½ Kelly-Springfield.
30x3 Goodrich.
which are new firsts and fully guaranteed. Also have a limited quantity of seconds, not guaranteed.
Will make an attractive price on the above in order to move them. Phone Evans, Ivy 6103.

AUTOMOBILES

REPAIRING.

CYLINDERS REBORED
WELDING MACHINE WORK
RIDDELL BROS., Inc.
MACHINE SHOP 16-18 EAST MITCHELL ST. GARAGE 761 WHITEHALL ST.
PHONES: MAIN 495 AND WEST 600-L.

AUTOMOBILE PAINTING
Gentry-Riddell Auto Painting Co.,
755-757 WHITEHALL STREET. PHONE WEST 44-J.
A CAR OF BEAUTY IS A JOY FOREVER.

SUPPLIES AND ACCESSORIES.

AUTO TOPS
Re-covered out of the best material and done "Quickly."
Ford Tops ready to set on.
WALKER ROOFING CO
273 Marietta St. * M. 2917, M. 4075

Auto Top and Seat Covers
New tops, old tops recovered. For seat covers, come to headquarters.
"We do it better."
ATLANTA AUTO TOP AND TRIMMING CO.
155-157 EDGEWOOD AVENUE.

WIRE WHEELS
WE SPECIALIZE ON WIRE WHEELS and REPAIRS.
BRIGMAN MOTORS CO.,
493 WHITEHALL ST.

INQUIRE about Mystic WINDSHIELD CLOTH at 317-318 Peters building.

AUTO TOPS, TRIMMING, PAINTING.

AUTO TOPS, SEAT COVERS, SLIP-ON cushions, curtains and trimmings, made on short notice.
A. C. MILLER & CO.,
33 Gilmer St.

GASOLINE PUMPS AND TANKS.

GASOLINE PUMPS AND TANKS — The American Oil, Pump and Tank Co., 23 Auburn avenue.

AUTOMOBILE REPAIRING

SMITH & POWELL
GARAGE AND REPAIR SHOP
General Automobile and Truck Repairs,
Autogenous Welding.
All work guaranteed or money refunded.
249 Marietta St. Main 1140.

FOLSOM GARAGE
69 Cone St., corner James.
Fire-proof Storage.
Vulcanizing.
Washing and Polishing Cars
A specialty.

JOHN M. SMITH CO.
AUTOMOBILE COACH WORK
CARS REPAINTED.
Tops recovered and repaired. Wheels, springs and axles repaired.
120-122-124 AUBURN AVE.

SCOTT NANCE
Phone Ivy 7046. 23-25 Ivy St.

WELDING AND RADIATOR REPAIRING.

WELDING AND AUTO RADIATOR REPAIRING
By Skilled Mechanics.
Reasonable Prices. Work Guaranteed.
Atlanta Welding and Radiator Repair Co., Inc.
74-76 IVY ST. PHONE IVY 5367.

RADIATORS REPAIRED.

DIXIE RADIATOR CO.
Builds, repairs all makes auto radiators; frozen work a specialty. Prompt attention to out-of-town work. 71 Ivy st. Ivy 2589.

BARWALD RADIATOR CO.
21 IVY ST. PRICES RIGHT. IVY 4334.

ELECTRIC REPAIRING.

OFFICIAL SERVICE
ALL MAKES of electric starters, generators, magnetos, carburetors and ignitors repaired.
Southern Auto and Equipment Co.
111 S. FORSYTH ST., ATLANTA, GA.

SIMS Magneto Service station. All kinds elec. repairing done. E. H. Odom Bros., Atlanta. Gill stop-leak piston rings. $1 each.

HORSES AND VEHICLES.

FOR SALE—Pair 6-year-old mules, a little thin, $150 pair little rock sore, 7 years old, weight 1,000 lbs. each, $165; extra pair black mare mules, 6 years old, weight 1,000 lbs. each, well matched, $225; 6-year-old mule, $55; sorrel young mule, $95; 5-year-old mule, $100; black 6-year-old mare, $95. These are but a few of our bargains. We have 30 mules we must turn into cash this week; all good country mules; prices from $35 up. Your price is ours. Vittur's Stables, 127 Walton st.

HORSES and mules for sale cheap. Vittur's Stables, 127 Walton street.

HORSES—WAGONS

20 HORSES and single wagons, good ones cheap. Also two double wagons. W. C. Henegar, Bell M. 3745, Stand. 896. 174 E. Hunter st.

LIVE STOCK

JACK for sale, Kentucky Jack, 6 years old, 15 hands high, weight 900 lbs.; will make terms. Alex Brooks, Hirsch and Calhoun sts., Atlanta, Ga.

FOR SALE—Six heavy mules. 52 Foundry st. Main 164.

COWS.

FOR SALE—4 fresh in Jersey milk cows. Phone Hemlock 1965.

10 FINE registered Shorthorn calves; come and select. Shedden Farms, Raymond, Ga.

SEVEN good milch cows, fresh in; also carload fine springers; good grades and colors. See them. A. L. Suttles & Co., Miller Union Stock Yards.

HOGS.

HOGS—Berkshire, all registered stock; best blood in the south; boars, gilts, sows, all ages; moving away; sell very cheap. Address T-503, Constitution.

DUROC PIGS—Registered, two months old. Best breeding in United States. Gilts, $17.50; boars, $15.00. Lanier Bros., Nashville, Tenn.

GOOD grade pigs for killing, eight weeks, $7.50 each, crated, f. o. b. here, cash with order. Write for prices. Shoats, bred sows. G. G. Murrah, Richland, Ga.

Typewriters and Supplies.

TYPEWRITERS

ALL kinds, at lowest prices. Factory rebuilt and fully guaranteed. Your money's worth or your money back. Typewriters rented, non-visible, three months for $6.00; visible, three months for $7.50 and up. Call, phone or write for catalogue C-70. American Writing Machine Company, 48 N. Pryor street, Atlanta, Ga. Phone Ivy 7340.

TYPEWRITER REPAIRS

EXPERT service on all standard makes of typewriters.
Special Service on Underwoods
K. M. Schell, 18½ W. Alabama. Main 2705.

REBUILT Monarch typewriter. Just from fact'y. Bargain for cash. Russell, I. 3381.

MONEY TO LOAN

LOANS
MADE PROMPTLY ON
PIANOS AUTOMOBILES
FURNITURE LIBERTY BONDS
Or any good collateral security.
Easy terms and rates.
SURETY LOAN CO.
408 FLATIRON BLDG.
IVY 4296 PHONES M. 180.

W. P. WOLL
LOANS $25.00 AND UP
ON household furniture and pianos without removal. Payments to suit your income.
Room 301-02 Peters Bldg.
Main 3771—Phones—Atlanta 677.

MONEY
For salaried people without indorsement. R. D. ISON COMPANY, 201 PETERS BLDG.

Money furnished salaried people. Business confidential. C. G. Mathis, 83½ South Broad St. Bell Main 3397.

LOANS on automobiles. Fidelity Discount Co., 1006 Fourth National Bank bldg.

SALARIES BOUGHT—Salary Inv. Co., 204 McKenzie Bldg. Ivy 1076.

LIBERTY BONDS bought for cash. 18½ W. Alabama street. Room 1.

MONEY on salaries, furniture, pianos or notes. 511 Silvey Bldg., City.

MONEY ADVANCED to clerks on their salary without indorsement or mortgage. Ladies or gentlemen.
FULTON BROKERAGE CO.
1212 FOURTH NATIONAL BANK.

MONEY to loan. Current rate. L. S. C., care Constitution.

MONEY FOR SALARIED PEOPLE AND OTHERS upon their own names; cheap rates, easy terms; confidential. Scott & Co., 820 Austell building.

BUSINESS CARDS

AUTOGENOUS WELDING AND BRAZING.

SCOTT NANCE
Phone Ivy 7046. 23-25 Ivy St.

BUILDING MATERIALS.

DOOR BEDS—Murphy Door Bed Co. Office, 204 Peachtree Arcade. Main 2513.

BOOKS AND STATIONERY.

SPECIAL prices on pictures and frames. We do picture framing. Columbian Book and Stationery Co., 39 South Broad street.

CARPENTER SHOP.

SCREENS.

MADE new or repaired. All kinds carpenter and repair work. City Carpenter and Cabinet Shop, 48 South Forsyth street. Phone Main 1655.

BUILDERS.

GUDE BUILDER.
Ivy 646. Candler Bldg.

ALL KINDS CARPET CLEANING.

ALL kinds of shades cleaned and reversed. Look as new. Also lace curtains. 28 Lamar street. Main 5027.

WHEELES & EISON
CONTRACTORS AND BUILDERS.
All kinds repair work. I. 3021-J.

GENERAL CONTRACTING.

Potts & Moore CONTRACTORS. 159 Marietta St. M. 5554.

DENTAL WORK.

DENTIST DR. H. JENSEN. 78½ Whitehall street.

ENGRAVING.

ENGRAVED SOCIAL and business stationery, wedding invitations, announcements. WEBB & VARY CO., ATLANTA, GA.

ELECTRICAL CONTRACTORS.

BRYAN ELECTRIC CO.
Dealers in New and Used Electric Machinery.
58 Edgewood Ave., Atlanta, Ga.
WIRING DEPARTMENT.
Bell Phone Ivy 1790. Atlanta 5000.
SHOP DEPARTMENT.
Bell Phone Ivy 1782.

BARGAINS IN FURNITURE.

COAL ranges, cook stoves, gas stoves, etc., bought, exchanged. M. 1652-J. 224 Peters st.

HEATING.

COMBUSTO Draft System on your furnace saves 10 to 30 per cent fuel; 20 to 40 per cent labor. Combusto Sales Co., 87 South Pryor street.

HAULING.

We do HEAVY hauling.
CITY COAL CO. Phone 3546

OLD HATS MADE NEW.

OLD HATS made new; satisfaction guaranteed. Mail orders given prompt attention. ACME HATTERS. 20 EAST HUNTER ST.

MUSICAL INSTRUMENT REPAIRING.

XCELO Musical Instrument Service. SOUTHERN DRUM CO., Auburn and Ivy.

BUSINESS CARDS

HEMSTITCHING AND PLAITING.

BUTTONS covered, 1st-class work. Mail orders given prompt attention. Atlanta Hemstitching and Plaiting Co., 73½ Whitehall.

HOUSE CLEANING.

ATLANTA house cleaning preparation has moved from 115 West Mitchell to 54 Irwin street. Cleaning white woodwork and hardwood floors. In cleaning white enamel use a paint brush. $1.50 per gal. Ivy 6070-J. Carson & Frederick.

MULTIGRAPHING.

GOULD MULTIGRAPHING CO.
Multigraphing and Printing.
Quick Service.
Lowest Prices in Town.
Phone Ivy 6175. 703 Silvey Bldg.

OPTOMETRISTS AND OPTICIAN.

DUPLICATING LENSES A SPECIALTY
SILVEUS OPTICAL CO., 19 S. Broad St.

REPAIRS.

F. B. RICKETTS—Plastering, painting, tinting, carpenter work, roofing, repair work all kinds a specialty. Office 36 B. Hunter. Main 5227.

PROFESSIONAL SERVICE.

GEO. N. MITCHAM,
THOS. P. WRIGHT.
CIVIL AND CONSULTING ENGINEERS.
712 FLATIRON BUILDING, ATLANTA.

PAINTING.

SEE ME for first-class house painting. Outside or in. Ed Mitchell, West 9-J.

C. F. CRISSON—Interior and exterior painting, tinting. Atl. M. 1433; Bell, M. 9154.

PLUMBING AND HEATING.

CAPITA

Dentists

Dr. Lanier's
Dental Offices
35½ Whitehall St., Atlanta.

Cor. Mitchell and Forsyth, One Block from Depot, Atlanta.

1052 Broad St., Augusta, Ga.

722 Broad St., Augusta, Ga.

Cor. Broad and Jackson Streets, Augusta, Ga.

Cor. Fourth and Poplar Streets, Macon, Ga. Over Drug Store.

Cor. Cherry and Cotton Avenue, Macon, Ga. Over Drug Store.

18 Broughton St., West Savannah, Ga.

Cor. Charlton and West Broad Streets, Savannah, Ga.

The Jacksonville Dental Parlors
509 West Bay St., Over Drug Store.

$5 $8

$10 $12

I own the above large Dental Offices and guarantee all work—SPECIALISTS in each department. I buy Dental Supplies $20,000 at a time from factories, and give the big discount to my patrons.

J. D. LANIER, D. D.
Atlanta, Augusta, Macon, Savannah, Jacksonville.

Biliousness
Permanently relieved without sickening. One Pill at night will do the work
The Little Doctor
RAMON'S LIVER PILLS

STRAIGHT HAIR

You can have long straight hair by using

EXELENTO
QUININE POMADE

which is a Hair Grower and stops falling hair, removes dandruff and makes the hair grow long, soft and silky. Try a box and if not satisfied your money will be returned.

Price 25c by mail on receipt of stamps or coin.

AGENTS WANTED EVERYWHERE.

Write for particulars.

EXELENTO MEDICINE CO., ATLANTA, GA.

AUSTRALIA
HONOLULU, SUVA, NEW ZEALAND
CANADIAN AUSTRALASIAN ROYAL MAIL LINE
Largest, Newest, best-equipped Steamers
For fares and sailings apply Canadian Pacific Ry., Healey Bldg., Cor. Forsyth and Walton Sts., Atlanta, or to Gen. Agent, 440 Seymour St., Vancouver, B. C.

Last Auction Sale

225 HORSES
125 MULES

At Auxil ary Remount Depot No. 308

CAMP HANCOCK, GA.

9 Miles West of Augusta, Ga., on the Milledgeville Road

MONDAY, MARCH 17, 1919

At 9 A. M., Eastern Time

The sale will be held rain or shine. The animals will positively be sold to the highest bidder, and will be offered as individuals and as teams.

The government reserves the right to accept or reject any or all bids. Cash or certified checks only will be accepted. This rule will be strictly enforced.

A representative of the railroad will be present to arrange for shipping. Animals will be loaded by the Quartermaster. A good halter goes with each animal. Lunch will be served on the grounds.

For further information, address

R. C. WELLS, Captain Q. M. C.,
Auxiliary Remount Depot No. 308.

Telephone Camp Hancock 300, Camp Hancock, Georgia.

"JAZZ" CONCERT IN AIR MEETS WITH DISASTER

Elizabeth, N. J., March 10.—Plans for a mid-air "jazz" concert over Madison Square Garden, scene of the aeronautical show in New York, were disrupted today when an army airplane which was to have hovered above the exposition palace carrying a piano and a pianist, dived into the mud on the edge of the Standard Aircraft field here. None of the passengers was injured.

817,000 cars were "scrapped" in 1917
No need to "scrap" yours

The Vital Thing that will give your old car new life

"MONEY makes the mare go"—it's the battery that makes the car go.

What is the condition of your battery? Is it an "isser"? Does it make the car go as long and as far as it should? Or don't you know its condition?

The difference between an "isser" and a "has been" is largely a question of how much care is taken of the battery. It is our business to take care of any batteries, to repair all makes, but our principal business is to see you get an Eveready—the battery with a written guarantee for 1½ years.

Western Electric Co.
Distributors
ATLANTA, GA.

We test and repair all makes of batteries **EVEREADY** Our repair work is fully guaranteed

SERVICE STATIONS:

Georgia:

ATLANTA: Eveready Storage Battery Co., Inc., Corner Ivy and Houston Sts.

ASHBURN: Ashburn Plumbing and Heating Company.
ATHENS: Yow Brothers.
CAMILLA: Taylor's Garage.
CARTERSVILLE: Blackwell-Rollins Motor Co.
CEDARTOWN: Polk County Sales Company.
COLUMBUS: Kyle Bros. Auto Company.
CORDELE: Hartshorn Motor Works.
DAWSON: Dawson Buick Co.
DUBLIN: Schiff & Baum.
EASTMAN: Skelton Brothers.
EATONTON: Stonecypher Garage and Machine Company.
ELBERTON: Elbert Sales Co.
FT. GAINES: W. R. Puckett.
GAINESVILLE: Merck-Elliott Buick Co.
GRIFFIN: Daniel's Garage.
HAWKINSVILLE: A. M. Mobley's Garage.
M'RAE: Overland Service Station.
MADISON: Madison Auto and Machine Co.
MOULTRIE: Puckett & Griffin.
QUITMAN: Quitman Motor Co.
ROME: Best's Motor Car Co.
SANDERSVILLE: J. A. Wise.
SAVANNAH: Eveready Service Station.
STATESBORO: Averitt Auto Company.
SWAINSBORO: W. O. Sanders.
TALLAPOOSA: R. F. Thornton.
THOMASTON: Stephens Auto Company.
TIFTON: Tift Overland Co.
TOCCOA: Fricks Motor Co.
VIDALIA: Rountree & Dukes.
WAYCROSS: Byck Electric Company.

South Carolina:

ABBEVILLE: City Garage.
BARNWELL: E. A. Hartin.
BISHOPVILLE: Reed Motor Co.
CHARLESTON: Overland Palmetto Co.
COLUMBIA: E. A. Jenkins.
EASLEY: Easley Motor Co.
GEORGETOWN: S. E. Mercer.
GREENVILLE: Greenville Garage and Welding Co.
GREENWOOD: O. E. Bass.
JOHNSTON: Eidson-Yonce Motor Company.
LAURENS: Laurens Motor Car Company.
NORWAY: Fulmer Garrick Motor Co.
WALTER BORO: Overland Palmetto Co.

Florida:

APALACHICOLA: E. S. Wefing.
PERRY: Perry Motor Co.
TALLAHASSEE: Messer Battery and Vulcanizing Co.

Must others enjoy life while you suffer?

USE **Resinol**
FOR THAT SKIN TROUBLE

That skin trouble makes you feel as though you must creep away and hide. While there is fun and laughter on all sides, nobody seems interested in you. Possibly you could enjoy life as they do if you would but give the Resinol treatment a fair trial. Anoint the red rough spots and irritated places with Resinol Ointment.

For a free trial of soap and ointment write, Resinol, Baltimore, Md.

Keep the face and skin well cleansed with Resinol Soap for it contains just enough soothing medication to relieve the clogged irritated pores. For other skin disorders on the body or limbs, the same treatment may be applied.

At all Druggists.

MOSCOW TURNED INTO GRAVEYARD

Typhus Is Adding to Horrors of Hunger and Disorder—Undertakers Unable to Bury the Dead.

Paris, March 10.—Typhus is adding to the horrors of hunger and disorder in Moscow, which the population has christened "The Graveyard," according to a British business man who has just arrived in Paris from Russia. There are no disinfectants or medicines with which to fight the epidemic and no soap. Hot water is scarce because of the shortage of fuel and the result is that the freezing and disheartened population is unable to protect itself.

Undertakers Can't Meet Demands.

Recently railway officials in Moscow, the business man reports, ordered the crowd out of the Central railway station in order to clean it, and found the bodies of five victims of the typhus which had been lying for days among the peasants sleeping on the floor. The undertakers are unable to meet the demands upon them and the bodies of typhus victims await burial for week. The winter has been unusually cold in Moscow and there has been no heat in the houses. The Britisher says that the non-Bolshevik population is so underfed that it has been unable to resist disease.

Under the orders of the soviet government the signs of all private concerns have been removed and virtually all the remaining stores have been nationalized, but the stocks are so small and incomplete that the clerks make little effort to serve the public. The shops open at 10 o'clock in the morning and close at 4 p. m. and by 6 o'clock the streets are deserted. The soviet government every now and then announces that the food supply is increasing but the statements are never credited, even by the Bolsheviki, because the government is always decreasing the food allowances.

Chinese Troops in Moscow.

The Britisher says there apparently has been a great increase in the number of Chinese troops in Moscow. He says the Letts and Chinese are the only forces Lenine and Trotzky regard as loyal. He says Russians of all classes are serving the soviet government in order to protect their families and to obtain food, but that the Russian Red Guards say frankly they will not fight for the Bolsheviki against organized forces from outside Russia.

When the Britisher left Moscow, cat and dog meat was selling for 5 rubles a pound and horse meat was bringing 18 rubles a pound. Beef occasionally was sold secretly by the peasants for 28 rubles a pound. Butter when available brought 150 rubles a pound. A pound of sugar brought the same sum, but sugar was hard to get. Occasionally a little black flour sold in villages distant from Moscow and Petrograd for about $2 a pound. Ruble exchange fluctuates between 6 and 10 cents.

Lack of coal and oil and the dilapidation of the rolling stock has reduced the number of street cars and railway trains, so there is terrible crowding and congestion at stations, resulting in the spread of disease. The railway trains are not heated and scores of passengers have frozen to death in Russia this winter.

Worse in Petrograd.

The Britisher visited Petrograd late in January and says the situation there was worse than at Moscow. All the Russians who came to Petrograd from small villages and towns have returned to them, but the city population remaining is helpless and without friends.

"I wish people outside Russia who insist that the Russians in soviet Russia should arise and overthrow the Bolsheviki could see the real situation," the Britisher concluded. "They would appreciate how impossible it is to upset Lenine and Trotzky. When armed robbers attack unarmed men the latter have to surrender their purses. It is the same with the Bolsheviki because they have all the arms and ammunition.

"The scattered groups which have opposed the Bolsheviki did little more than to commit suicide. In my opinion starvation and misery will continue in Moscow and Petrograd until outside pressure forces a change, because the non-Bolsheviki in soviet Russia are so starved and harassed that they have neither the heart nor the physical strength for effective opposition."

GOVERNMENT TO CUT EXCESSIVE PROFITS

Washington, March 10.—The first consideration of the industrial board of the department of commerce, Secretary Redfield said today, will be to cut off excessive profits in industry. He denied there was any intention to disturb the wage level at present. The board will begin its conferences next Wednesday, meeting representatives of the steel industry.

"It is hoped there will be no general lowering of wages," said the secretary, who added that representatives of several industries reported there was no necessity for reducing wages, even with decreased selling prices.

The chief purpose of the industrial board, the secretary said, was to enable wage earners to profit by falling prices while present wages are being maintained, and so they will not lose if any reduction in wages results eventually.

The Southern Pine association has sent the board a telegram indorsing the general purpose of Secretary Redfield's plan.

Official J. P. and N. P. List.

Revised official list of the justices of the peace and notaries public of Georgia, complete and accurate. Order now for March revision. 325 Austell building, Atlanta.

INFLAMMATION AND CONGESTION

Begy's Mustarine contains true yellow mustard and where inflammation or congestion is indicated it more than takes the place of the good old fashioned plaster or liniment of days gone by. It cannot blister and there are no disagreeable fumes to irritate the nose and eyes.

Just rub it on—that's all. Use it to stop headache, backache, earache and neuralgia. Rub it on those tortured rheumatic joints for blessed relief—no local application can take its place. Always in the yellow box. Be sure to ask for Begy's Mustarine.

STOPS PAIN
MUSTARINE
CANNOT BLISTER

Rheumatism
is completely washed out of the system by the celebrated Shivar Mineral Water. Positively guaranteed by money-back offer. Tastes fine; costs a trifle. Delivered anywhere by our Atlanta Agents, Coursey & Munn Drugstore, Marietta and Broad Sts.

PROBING ATTACK ON U. S. SOLDIERS

Army Board Investigating Riot in London in Which Americans Were Beaten by Police—Not Significant, Says Admiral Sims.

London, March 10.—An inquiry was begun today by a board consisting of two American army officers and one naval officer into the rioting Sunday in which soldiers and sailors and London police were involved. The inquiry will probably continue for several days, as a large number of witnesses are to be examined.

Representatives of Scotland Yard and the British army were present in response to an invitation to watch the proceedings, which will be secret.

Discussing the investigation the naval officer said to the Associated Press that if the evidence adduced warranted action court-martial proceedings would follow. It was likely, he added, that the board would make some recommendations regarding relations between the American forces and the police. He pointed out that British colonial soldiers were concerned in the incident, as well as Americans, and declared that it was merely a clash between military and police authority and had no significance.

It is not expected that the affair will affect the future leave of American soldiers in London.

Trouble Began About "Craps."

Corporal C. R. Zimmerman and Private L. N. Wilson, American military policemen, who were injured during the fighting Sunday between soldiers and sailors, are resting quietly at a hospital. It is not known how seriously they are hurt.

The trouble began when Zimmerman and Wilson demanded that the civil police turn over to them two American sailors who had been arrested in the vicinity of Eagle hut on a charge of playing craps. The argument grew bitter and finally the policemen drew their batons and severely beat both soldiers.

American, Canadian, Australian and a few British soldiers who were lounging near protested and followed the policemen with the four Americans, to the Bow Street police headquarters. The crowd grew less demonstrative after the officers and their prisoners had entered the building, but an unfounded report that Zimmerman was dead led to threats to storm the station. The police charged on the crowd and William Van Sice and Edwin Rouland, were injured. The crowd was finally dispersed.

An American military officer who arrived at the station soon afterwards, demanded possession of the four men injured in the first melee, his demand being granted. A number of uninjured men were arrested, but so far no charges have been preferred against them.

What Admiral Sims Says.

Admiral Sims, commander of the American naval forces in European waters, in talking to The Associated Press today regarding the incident at the Eagle Hut yesterday, was inclined to depreciate the affair and to regard it as a sporadic occurrence without significance.

"It is not an international affair," said the admiral, "but purely a police incident and is so regarded by all the authorities concerned. There has been a misunderstanding regarding the status of the American military police and this probably was responsible for the trouble."

Admiral Sims called attention to the fact that the London police regard the American soldiers as the best behaved of any troops that have visited London. The condition of all the men injured in the scramble yesterday was better today.

Bank Call Issued.

Washington, March 10.—The comptroller of the currency today issued a call for the condition of all national banks at the close of business on Tuesday, March 4.

Permanent positions with attractive work at good pay for girls between 16 and 25 years of age. See Miss Prince, Bell Telephone office, 25 Auburn Avenue.—(Adv.)

Income Tax Returns

To render a correct return of your tax under the new law, the first essential is to know which of the many provisions of the law apply to your individual case and then just how they apply.

We will be able to help a limited number of individuals during the week to prepare their returns. Taxpayers coming to the office should bring with them exact copies of returns made last year.

Alonzo Richardson & Company
Certified Public Accountants
1423 Empire Building.

Special Notice

Tentative Tax returns of corporations, and Individuals (Individuals may file final returns) must be filed on or before March the 15th, 1918, and 25 per cent of estimated taxes paid. When the above requirements have been complied with an extension of forty-five days in which to prepare the final returns will be granted.

Partnerships will be required only to file final returns, same to be filed within forty-five days from March 15th, 1919.

Atlanta Audit Co.
M. R. MILES, Prest.

Alonzo Richardson and Co.
CERTIFIED
Public Accountants
1421 to 1425 EMPIRE BLDG.
TELEPHONE IVY 5493
--ATLANTA--

DUMONT 2⅜ IN.
PEER 2⅝ IN.
MADE WITH
THE OVAL BUTTONHOLE
Lion Collars
OLDEST BRAND IN AMERICA
UNITED SHIRT & COLLAR CO. TROY, N. Y.

NOTICE TO PAVING CONTRACTORS

Sealed bids will be received at the office of the undersigned on the second floor of the City Hall, until Monday, March 17, at 3 o'clock p. m., for paving the following streets:

South Pryor Street, W. & A. Railway to Mitchell—Approximate 5,443 square yards.
South Pryor Street, Mitchell to Garnett Street—Approximate 4,065 square yards.
Whitehall Street, Alabama to Mitchell Street—Approximate 4,795 square yards.
Juniper Street, North Avenue to Twelfth Street—Approximate 20,203 square yards.
Marietta, North Avenue to Bridge on Railway—Approximate 24,130 square yards.

Bids will be accepted on the following kinds of paving:

In the car track area, granite blocks or other block pavement. On sides, sheet asphalt, asphalt concrete, wood blocks, vitrified pavements, plain concrete and other meritorious pavements.

Simpson Street, West Peachtree to Marietta—Approximate 7,468 square yards, asphalt capping on belgian blocks.

Address bids to the undersigned, and mark plainly on the envelope name of the street your bid is intended to cover.

Specifications can be obtained from the undersigned.

The right is reserved to accept or reject any or all bids and to waive technicalities.

W. E. CHAMBERS,
Purchasing Agent, City of Atlanta.

ENGRAVING
Webb & Vary Co.
Telephones Main 846 and 847
38½ West Alabama Street

A. E. McLEAN
International
MOTOR TRUCKS
All Styles and Sizes
New and Second-hand
CASH or TERMS
92 S. Forsyth St. Main 481

West Peachtree Lot

Those of us who observe closely cannot fail to notice the change taking place in West Peachtree street. This thoroughfare is taking on the appearance of a business street out as far as Grant place.

We have one lot this side Grant place we can sell at $400 a foot. IT IS THE ONLY LOT THAT YOU CAN BUY AT THAT FIGURE BETWEEN GRANT PLACE AND THE CENTER.

Notice the size—60x192—and remember that a 60-foot business lot has immense advantages over a 50-foot site.

Forrest & George Adair
GROUND FLOOR HEALEY BUILDING.

We are prepared to make loans on Real Estate at prevailing rates. Purchase moneynotes bought.
Healey Bldg. FORREST & GEORGE ADAIR Ivy 100

OLD AGE

comes to all of us who live long enough. Your old age will be a comfort and joy if your funds are invested in mortgages on Atlanta real estate placed through

WEYMAN & CONNORS
Established 1890
S. T. WEYMAN
Wm. Bayne Gibson. A. B. Chapman.

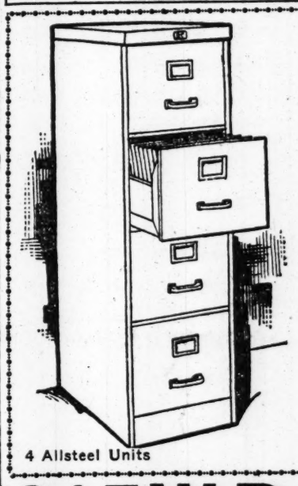

"5 Seconds From 5 Points"
Here Is the Standard
Filing Case
Allsteel
Unsurpassed for strength, durability, attractiveness and protection of your valuable papers against fire, vermin and dampness.
Ask for demonstration.
The services of our filing expert are at your disposal.
4 Allsteel Units
Foote & Davies Co.
Phone Ivy 4600

615 W. Peachtree

12-room house, rented $1,800 per year. Price $12,500, $4,000 cash, $500 per year. Great bargain. Shown by appointment only.

Finest store corner in Atlanta for $6,500 on easy terms. 213 feet front at the corner of Highland Ave. and Virginia Ave. House going up on every other lot now. See me for houses and lots.

J. E. WORLEY
1107 Healey Bldg. Ivy 381

INCOME TAX NOTICE
To Corporations Only
Read Carefully

Owing to the delay in receiving corporation tax return blanks, the Internal Revenue Collector has sent out a tentative return for corporations to file before March 15th.

You should do this at once, and request 45 days' time to make your final return.

However, it is very important that you secure the services of an expert accountant to make your final return. If you desire the services of one who knows how to properly make your return, and give you all the credits allowed by law, you should make a definite engagement with me at once.

JAMES L. RESPESS
722 Atlanta National Bank Bldg. ATLANTA

45 Days Extension
INCOME TAX RETURNS

Corporations unable to compile returns by March 15 are allowed to estimate tax due, pay 25 per cent and file Tentative Returns on Form 1031T, by March 15.

JOEL HUNTER & CO., ATLANTA

INCOME AND EXCESS PROFITS TAX RETURNS PROPERLY PREPARED.
5 Years' Experience in the Internal Revenue Office—District of Ga.
J. C. MURPHY
Rooms 922-25 Atlanta National Bank Building.
Phone Main 93. ATLANTA, GA.
Prompt, Efficient Service. Charges Reasonable.

LODGE NOTICES

A regular convocation of Mount Zion Chapter, No. 16, R. A. M., will be held in Masonic Temple this (Monday) evening at 7:30 o'clock. The Most Excellent Master's degree will be conferred. All companions duly qualified are fraternally invited to meet with us. By order of
CURTIS S. BUFORD, High Priest.
E. C. PERKINS, Secretary.

The regular convention of Uniform Lodge, No. 123, Knights of Pythias, meets this (Tuesday) evening, March 11, at 7 o'clock in the Pythian Castle Hall, Forsyth building, corner Forsyth and Luckie streets. All Pythians are invited. By order of
W. A. REYNOLDS, C. C.
Attest:
B. L. OWENS, K. of R. & S.

The regular communication of Gate City Lodge No. 2, F. & A. M., will be held in Masonic Temple this (Tuesday) evening, 7:30 o'clock sharp. The Fellowcraft degree will be conferred by the Senior Warden, Brother Arthur J. Stitt. Special musical program. All visiting brethren cordially invited to meet with us. By order.
WILLIAM G. HASTINGS, W. M.
J. A. WOOLLEY, Secretary.

A special convocation of Mount Horeb Chapter No. 155 will be held in W. D. Luckie Temple on this (Tuesday) evening at 7:30 o'clock. The Past Master and Most Excellent degrees will be conferred. All duly qualified companions are invited to attend.
J. M. HUNNICUTT, High Priest.
C. C. CHAMBERLAIN, Secretary.

Regular convocation East Point Chapter No. 97, R. A. M., this (Tuesday) night at 7:30 o'clock, March 11, 1919. Work in Mark Master's degree.
W. F. WELLS, H. P.
F. A. JOHNSON, Secretary.

A special communication of Piedmont Lodge No. 447, F. & A. M., will be held in Masonic Temple this (Tuesday) evening at 1:15 o'clock, for the purpose of paying the last sad tribute of respect to our deceased brother, Henry L. Folsom. Funeral services will be held at chapel of Barclay & Brandon. All Master Masons fraternally requested to join with us.
W. E. HARRINGTON, Worshipful Master.
H. M. WOOD, Secretary.

A called communication of Pythagoras Lodge No. 41, F. & A. M., will be held at the Masonic hall in Decatur, Ga., this (Tuesday) evening, March 11, 1919, at 7:30 o'clock, for the purpose of conferring the Fellowcraft degree. All qualified brethren are cordially invited to attend. By order of
A. R. ALMON, W. M.
FLETCHER PEARSON, Secretary.

The regular communication of Capital City Lodge No. 642, F. & A. M., will be held in Fraternity Hall, 42½ Marietta street, this (Tuesday) evening, March 11, commencing at 7:30 o'clock sharp. The Fellowcraft degree will be conferred by the Senior Warden, Brother J. E. Haley. All duly qualified brethren are cordially and fraternally invited. By order of
JOHN T. M'DONNOLD, W. M.
ED. T. MINCEY, Secretary.

FUNERAL NOTICES.

JAMES—Mr. Geo. L. James, 66 years of age, of 67 Whitehall Terrace, died at a local hospital Monday afternoon at 6 o'clock. Besides his wife surviving are four sons, two brothers and one sister. Funeral arrangements will be announced later by Awtry & Lowndes Co., funeral directors.

WYNNE—The friends and relatives of Miss Amanda B. Wynne, Mr. and Mrs. J. E. Nisbet, Mrs. Martha N. Kean, Miss Wilhelmina Kean, Mr. and Mrs. Earl Webb, Mr. and Mrs. H. H. Everett, Miss Katie Wynne, Miss Lizzie Wynne and Mrs. W. W. Dameron are invited to attend the funeral of Miss Amanda B. Wynne today (Tuesday), March 11, 1919, at 3 p. m., from the chapel of H. M. Patterson & Son. The Rev. A. T. Spalding will officiate. The interment will be at Oakland cemetery. The following gentlemen, great-nephews of the deceased, will act as pallbearers: Dr. F. W. Wesley, Mr. R. F. Wynne, Jr., Mr. C. W. Wynne, Jr., Mr. Robert Wynne, Mr. D. L. Plaster and Mr. Lee Paden.

FOLSOM—The friends and acquaintances of Mr. and Mrs. Henry L. Folsom, Mr. Arthur H. Folsom, Dr. Spencer A. Folsom, Mr. George Folsom, Mr. Eugene H. Folsom, of San Francisco, Cal.; Mr. Clyde Folsom, of New York city, are invited to attend the funeral services of Mr. Henry L. Folsom, today (Tuesday), March 11, 1919, at 2 o'clock in the afternoon, from the chapel of Barclay & Brandon company. Pallbearers selected from the Piedmont lodge, F. & A. M. Interment in Oakland cemetery.

SHIRLEY—The friends of Mr. and Mrs. William C. Shirley, Mrs. R. M. Shirley, Mr. and Mrs. Russell Shirley, Mr. and Mrs. J. C. Shirley, Mr. and Mrs. B. F. Shirley, Mr. W. S. Shirley, Mr. and Mrs. M. P. Roane, Mr. and Mrs. T. J. Hemperley are invited to attend the funeral of Mr. William C. Shirley this (Tuesday) evening, March 11, 1919, at 2 o'clock from the Ponders Avenue Baptist church. The Rev. W. H. Bell and W. D. Owens will officiate. The following gentlemen will act as pallbearers and kindly meet at the residence, 211 Plum street, at 1:30 o'clock: Mr. J. C. Shirley, Mr. Russell Shirley, Mr. A. C. Parks, Mr. C. A. Sewell, Mr. M. P. Roane and Mr. T. J. Hemperley. Interment at North View. A. O. & Roy Donehoo, funeral directors in charge.

GREEN—Mrs. J. T. Green, of Orangeburg, S. C., died last night at 9:30 o'clock at a private hospital. She is survived by her husband, Dr. J. T. Green, and one daughter, Dorothy; mother and father, Mr. and Mrs. E. L. Smith, of Hapeville, Ga., and three brothers, W. B. Smith, H. E. Smith, of Hapeville, Ga., and Carl P. Smith, of Philadelphia, Pa. The body was removed to the funeral parlors of Awtry & Lowndes pending funeral arrangements.

Card of Thanks.

Mrs. J. T. Collier wishes to acknowledge all the kindness extended in the loss of her sister, Miss Chessie Rickolds, of Newark, N. J., and expresses thanks to her many friends for their sympathy and floral offerings.

PROFESSIONAL CARDS.
P. H. Brewster, Albert Howell, Jr.,
Arthur Heyman.
Brewster, Howell & Heyman,
Attorneys-at-Law.
Offices—507 to 520 Connally Building, Atlanta, Ga.
Long Distance Telephone 3023, 3024 and 2025, Atlanta, Ga.

"TILES FOR EVERYWHERE"
TILE FLOORS AND WALLS
Tile Work, Every Description
Cement Work, All Kinds
CARMICHAEL TILE CO.
51 E. Cain St. Ivy 5520-J

PHONE US—MAIN 3546
CITY COAL CO.
FOR GENUINE BLUE GEM

KODAKERS Beautiful Kodak Finishing by CONE
Highest quality; experienced operators; old established firm; 4 stores. Kodak films and supplies. Mail your films—prompt delivery. "Largest Photograph Laboratory in the South." E. H. CONE, Inc., Mail Order Dept. D, Atlanta.

Move, Pack and Store
HOUSEHOLD GOODS
B. U. JONES
Phone W. 703-J. 109 Peachtree St.